

# Motorhomes 2024

## Technical Information

valid from January 12th, 2024

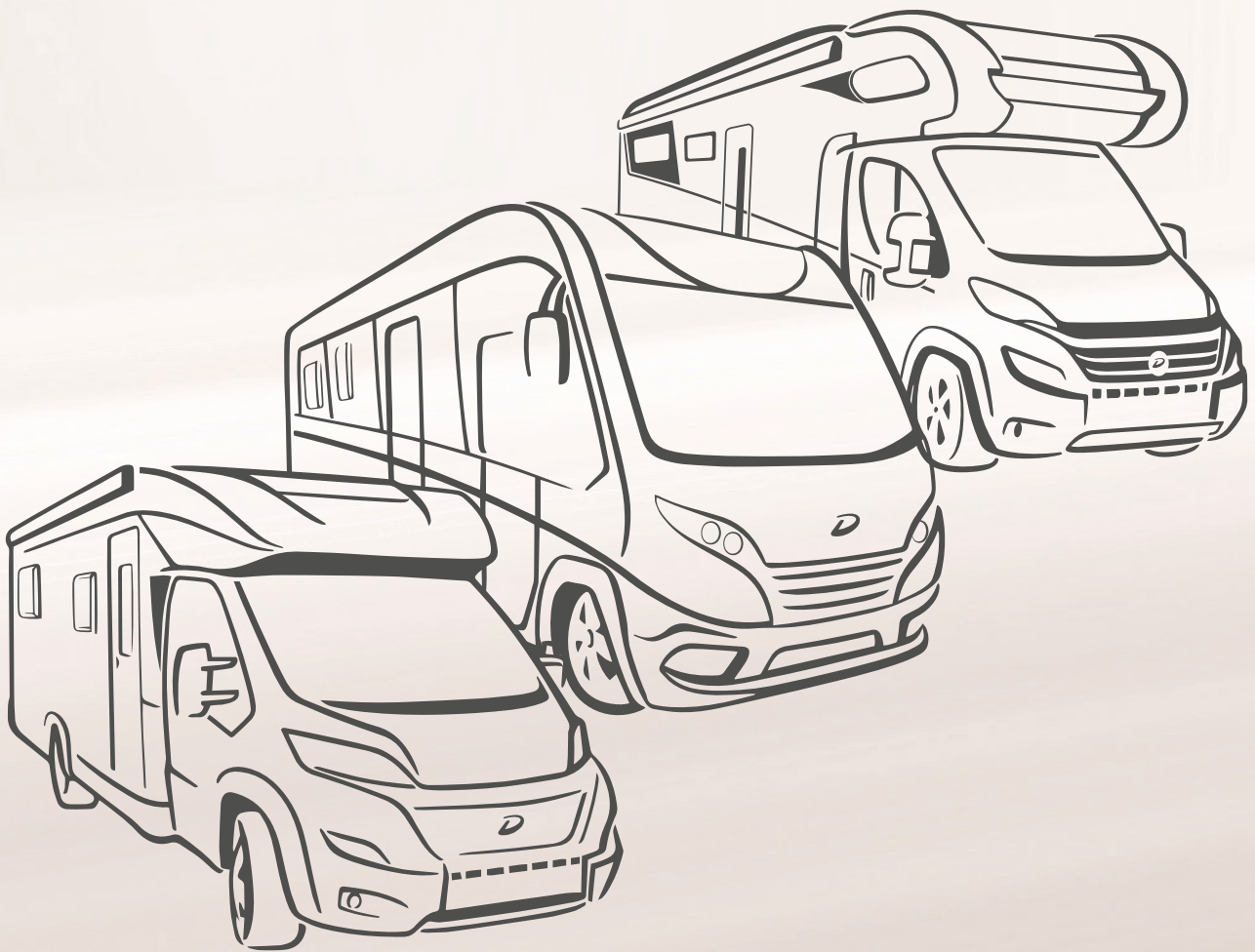

# Dethleffs Plus Factors –

## Explanation of symbols

In the Dethleffs motorhomes you will find a lot of intelligent ideas and standard comfort equipment. Here you can see the most important symbols which you will find on the respective vehicle pages. More detailed information and explanations can also be found on [www.dethleffs.com/plus-factors](http://www.dethleffs.com/plus-factors)

### Family benefits



Family-friendly: At least 4 sleeping berths without seating lounge conversion



Flexible: A comfortable pull-down bed offers additional sleeping berths, if wanted.

### Added safety



Safe on the road: Premium broad gauge low platform for secure and dynamic driving experience

### Added comfort



Inviting: 70 cm XXL entrance door



“SleepWell”: Fixed beds with 7-zone mattresses and ergonomic wooden bed frames.



Put your feet up: Comfortable L-shaped lounge with free-standing table



Freedom of movement: Separate shower and the washing area can be connected to a big bathroom



Easy entrance: Thanks to lowered Coupé entrance step

### Added longevity



Long-lasting: Rot-proof body construction without wood inserts and with GRP covered underfloor, roof and rear (rear depending on layout)



Long-lasting: Rot-proof floor construction without wood inserts and with GRP covered underfloor (roof and rear depending on layout)



Durable: Proven reliable floor and body construction with GRP-covered sidewall, roof and rear, and excellent insulation

### Added equipment



Winter specialist! Excellent winter resistance due to elaborate double floor construction in combination with standard hot water heating system



Winterproof: Heated double floor with frost-protected water installation and additional storage space



Rear Wheel Drive of base chassis



For a healthy indoor climate: Optimal rear ventilation of overhead lockers avoids condensation



King of storage: Particularly high rear garages thanks to Dethleffs drop chassis extension



Height-adjustable queens bed: Comfortable entrance to bed or high garage



More power: 95 Ah battery with AGM technology for higher performance, longer life and shorter charging time



More power: 150 Ah battery with AGM technology for higher performance, longer life and shorter recharge time



System Control Unit: Your digital control center! Call up important vehicle data and control relevant consumers such as the refrigerator, heating and air conditioning via a touch display in the living area or via the mobile app



JUST  
GO!



PULL-DOWN BED	QUEEN BEDS / FRENCH BED						CROSS BEDS	U-SHAPED LOUNGE		
Just Camp	Just Camp		Just Go		Trend		Trend	Globebus Go		
2,33 m	2,33 m	2,33 m	2,33 m	2,33 m	2,33 m	2,33 m	2,20 m	2,20 m		
				Trend	Esprit	XL	Trend	Alpa		
				2,33 m	2,33 m	2,33 m	2,33 m	2,20 m	2,33 m	2,33 m
									Alpa	
									2,33 m	2,33 m

# IMPORTANT INFORMATION FOR THE SELECTION OF YOUR MOTORHOMES

When buying a motorhome, camper van or urban vehicle (hereafter: motorhome), it is particularly important to choose the right layout and an appealing design. In addition, weight also plays an essential role. Family, friends, optional equipment, accessories and baggage – space must be available for all of these. At the same time, there are legal and technical limits to the configuration and load. Every motorhome is designed for a certain weight, which may not be exceeded during driving. For motorhome buyers, this raises the question: How should I configure my vehicle to accommodate passengers, baggage and accessories according to my needs without the vehicle exceeding this maximum weight? In order to make this decision easier for you, we provide you below with a few tips that are particularly important when selecting your vehicle from our portfolio:

## 1. The technically permissible maximum laden mass...

... is a value set by the manufacturer which the vehicle may not exceed. Dethleffs specifies a layout-related upper limit for the vehicle, which can vary from layout to layout (e.g. 3,500 kg, 4,400 kg). You can find the corresponding specification for each layout in the technical data.

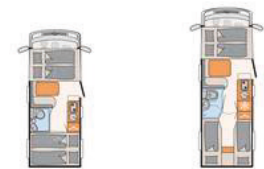

### Low Profile model overview

		Model 1	Model 2
Standard chassis		Fiat Ducato	Fiat Ducato
Emission standards		Euro 6d Final	Euro 6d Final
Overall length, approx.	cm	599	695
Overall width, approx.	cm	220	220
Overall height, approx.	cm	281	281
technically permissible maximum laden mass	kg	3499	3499
Mass in running order	kg	2.890 (2.746 - 3.035)*	2.982 (2.833 - 3.131)*
Permitted number of seats (including driver)		4	4
Manufacturer-specified mass for optional equipment	kg	245	149

## 2. The mass in running order...

... consists – to put it simply – of the basic vehicle with standard equipment plus a standard weight of 75 kg for the driver. It is legally permissible and possible for the mass in running order of your vehicle to deviate from the nominal value stated in the sales documents. The permissible tolerance is  $\pm 5\%$ . The permissible range in kilograms is given in brackets after the mass in running order. In order to provide you with full transparency regarding possible weight deviations, Dethleffs weighs each vehicle at the end of the line and informs your trade partner of your vehicle's weighing result for forwarding to you. Detailed explanations on the subject of mass in running order can be found in the "Legal Information" section.

### 3. The permitted number of seats (including driver)...

...is determined by the manufacturer in what is referred to as the type-approval procedure. This results in what is referred to as the mass of the passengers. For this, a standard weight of 75 kg per passenger (without driver) is calculated. Detailed explanations on the subject of mass of the passengers can be found in the "Legal Information" section



### Low Profile model overview

		Model 1	Model 2
Standard chassis		Fiat Ducato	Fiat Ducato
Emission standards		Euro 6d Final	Euro 6d Final
Overall length, approx.	cm	599	695
Overall width, approx.	cm	220	220
Overall height, approx.	cm	281	281
technically permissible maximum laden mass	kg	3499	3499
Mass in running order	kg	2.890 (2.746 - 3.035)*	2.982 (2.833 - 3.131)*
● Permitted number of seats (including driver)		4	4
● Manufacturer-specified mass for optional equipment	kg	245	149

### 4. The manufacturer-specified mass for optional equipment...

... is a value set by Dethleffs per layout for the maximum mass of optional equipment that can be ordered. This limit is intended to ensure that the minimum pay-mass, i.e. the legally prescribed free mass for baggage and retrofitted accessories, is actually available for the vehicle load capacity of the vehicles delivered by Dethleffs. If, in exceptional cases, the weighing at the end of the line nevertheless shows that the actual load capacity falls short of the minimum pay-mass due to a permissible weight deviation, we will check together with your trade partner and you whether we should, for example, increase the load capacity of the vehicle, reduce the number of seats or remove optional equipment before delivering the vehicle. Detailed explanations on the subject of the effects of the tolerances on the minimum pay-mass and the payload can be found in the "Legal Information" section.

### Optional extra

		Price €	Additional weight	Code	Model 1	Model 2
<b>Bathroom</b>						
Shower grid	—	359,-	9	1385	—	○
Additional window in bathroom	—	269,-	5	9845	○	○
<b>Multimedia</b>						
Automatic HD satellite system 65 Twin	—	549,-	15	713	○	—
Dethleffs Naviceiver incl. DAB+, truck navigation and connection to on-board control panel		238,-	1.5	1657	○	●

### 5.5. The additional weight of optional equipment and packages...

... increases the actual mass of the vehicle (= mass in running order plus selected optional equipment) and reduces the pay-mass. The specified value shows the additional weight compared to the standard equipment of the respective layout. The total weight of the selected packages and optional equipment must not exceed the manufacturer-specified mass for optional equipment."

# INDEX MOTORHOMES MODEL YEAR 2024

**IMPORTANT INFORMATION** FOR THE SELECTION OF YOUR MOTORHOME ..... 5

**Globebus** Globebus A Class ..... 8

**Globebus Go** Globebus Go Low Profile ..... 15

**Just Camp** Just Camp Low Profile ..... 22

**Just Go** Just Go Low Profile ..... 31

**Trend** Trend Low Profile ..... 40

**Trend** Trend A Class ..... 50

**Esprit** Esprit A Class ..... 60

**Alpa** Alpa Coachbuilt ..... 68

**Alpa** Alpa A Class ..... 76

**Globetrotter XL** Globetrotter XL A Class ..... 84

**Globetrotter XXL A** Globetrotter XXL Coachbuilt ..... 92

**LEGAL NOTES** FOR WEIGHT-RELATED INFORMATION ..... 101

TECHNICAL INFORMATION / FOOTNOTES ..... 100



# Globebus A Class



The most compact A Class motorhome series from Dethleffs drives as easy and dynamic as a van! Ideal for city trips and mountain roads. But despite all its compactness, it knows how to convince with the advantages of a full-grown motorhome such as insulation, freedom of movement and kitchen and bathroom equipment. For those who value striking sporty details, the Gran Turismo equipment package is just right.

## Technical info

Overall length, approx.	695 cm
Overall width, approx.	220 cm
Overall height, approx.	281 cm
Headroom in living area, approx.	198 cm

Maximum values partly not possible for all models or only in connection with certain options.

## Upholstery



+ Upholstery Floyd



+ Upholstery Duke

○

## Wood décor



+ Wood décor Noce Nagano

○ optionally available

## Plus factors

- + Proven Dethleffs quality at an attractive price
- + Agile and safe handling due to compact exterior dimensions with an external width of only 2.20 m
- + Sporty, striking Gran Turismo (GT) equipment package (optional)
- + Fully equipped kitchen with 2-burner stove, trash can, multiflex rail system and much more.
- + Pleasant sleeping comfort due to 150 mm thick 7-zone cold foam mattresses made of climate-regulating material and ergonomic wooden slatted frames



# Globebus A Class

## Technical info



Globebus A Class		I 6
Standard chassis		Fiat Ducato Light Low Platform
Emission standards		Euro 6d Final
Overall length, approx.	cm	695
Overall width, approx.	cm	220
Overall height, approx.	cm	281 <sup>1)</sup>
Headroom in living area, approx.	cm	198
Towable load braked/unbraked	kg	2000 / 750
Wheelbase, approx.	mm	3800
Bed dimension: Front bed, L x W, approx.	cm	185 x 150
Bed dimension: Rear bed, L x W, approx.	cm	195 x 80 / 195 x 75 / 200 x 155
Sleeping berths standard / max.		4
Standard engine		140 Multijet 3
kW (bhp)		103 (140)
Mass in running order (+/-5%)*	kg	2992 (2842 to 3142)*
Manufacturer-specified mass for optional equipment*	kg	173
Technically permissible maximum laden mass*	kg	3499
Permitted number of seats (including driver)*		4
Refrigerator volume (thereof freezer), approx.	l	137 (15)
Waste water tank, approx.	l	90
Fresh water tank capacity, total/ Fresh water tank capacity at driving filling	l	114 / 20
Measurement storage opening left (W x H)	cm	95 x 85
Measurement storage opening right (W x H)	cm	95 x 105

○ Optional equipment — Not possible ● Standard equipment ◆ Mandatory △ Not known at the time of publication



\* INFO

The specified mass in running order is a default value defined in the type-approval procedure. Due to manufacturing tolerances, the actual weighed mass in running order may deviate from the value stated above. Deviations of up to ± 5 % of the mass in running order are legally permissible and possible. The permissible range in kilograms is given in brackets after the mass in running order. The manufacturer-specified mass for optional equipment is a calculated value for each type and layout that Dethleffs uses to determine the maximum weight available for factory-fitted optional equipment. The limitation of optional equipment is intended to ensure that the minimum pay-mass, i.e. the legally prescribed free mass for baggage and retrofitted accessories, is actually available for the vehicle load capacity of the vehicles delivered by Dethleffs. The real weight of your vehicle ex works can only be determined when it is

weighed at the end of the line. If, in exceptional cases, the weighing shows that the actual load capacity falls below the minimum pay-mass despite limiting the optional equipment due to a permissible weight deviation, we will check together with your trade partner and you whether we should, for example, increase the load capacity of the vehicle, reduce the number of seats or remove optional equipment before delivering the vehicle. The technically permissible maximum laden mass of the vehicle and the technically permissible maximum mass on the axle must not be exceeded. Detailed information & explanations on the subject of weight and the configuration of the vehicle can be found in the section Legal information. For a more detailed description of all mandatory technical dependencies, please refer to the explanations on the footnotes.

# Standard equipment

<b>Fiat chassis</b>	
Fiat Ducato Light low platform (3,499 kg), Multijet 140 (2.2 l / 103 kW / 140 hp), 6-speed manual transmission	●
Right-hand drive chassis	●
Steel rims 15" (215/70 R15C) incl. full wheel covers	●
<b>Fiat chassis features</b>	
ABS (anti-lock braking system) / EBD (electronic brakeforce distribution)	●
Additional protection for radiator through grille at front of vehicle	●
Anti-theft device	●
Automatic Brake Assist after a collision	●
Captain seats: integrated headrests, two armrests, swivel function	●
Chassis in right-hand drive version	●
Crosswind Assist	●
Cruise control	●
Cup holder in the centre of the dashboard	●
Diesel tank 75 litre incl. 19L AdBlue tank	●
Driver and passenger airbags	●
Driver and passenger detection	●
Driver's cab manual A/C	●
ESP incl. ASR, Traction Plus, Hill Holder and Hill Descent Control	●
Front-wheel drive	●
Height and tilt adjustable incl. two padded armrests for the driver and front passenger seat	●
Low-vibration coach-style exterior mirrors that can be heated and adjusted electrically (two-piece)	●
Pleated blinds in the windscreen and side windows of the driver's cab for the best insulation and privacy	●
Rear axle mudflaps	●
Trailer Stability Assist	●
Tyre inflation kit and towing eye	●
<b>Exterior features</b>	
70 cm wide habitation door	●
Bedroom window right and left	●
Dethleffs Exclusive rear light carrier with 3rd brake light	●
Driver's cab door left	●
EPS insulation	●
Floor thickness: 49 mm, side wall thickness: 34mm and roof thickness: 35 mm	●
Flyscreen habitation door	●
GRP roof	●
Habitation access with comfortable, wide, electric step	●
Habitation door with window incl. blackout and central locking (incl. cab door)	●
Large rear garage: two garage doors/flaps with turn/tighten lock, rear lowering (150 kg surface load), anti-slip surface, heated, lashing strips, illuminated, 1x 230 V socket	●
Lifetime construction technology: Tried-and-tested reliable flooring and superstructure with excellent insulation	●
Panoramic skylight 40x40 cm with flyscreen and blackout blinds above the pull-down bed	●
Panoramic skylight 75x105 cm above the seating lounge	●
Side panels and rear panel made of resistant high-gloss GRP with smooth, shiny surface	●
<b>Exterior design</b>	
Exterior body painted in white	●
<b>Interior design</b>	
Upholstery Floyd	●
Wood décor Noce Nagano	●
<b>Textile equipment</b>	
Carpet, loose	●
Fixed beds with ergonomic wooden slatted frames and 150 mm thick 7-zone premium mattresses made of climate-regulating material	●
<b>Furniture layouts</b>	

# Standard equipment

Cosy L-shaped lounge with free-standing, rigid table base and two integrated 3-point seatbelts	●
Floor-to-ceiling wooden sliding door to the bedroom	●
Full body mirror	●
High-level single beds incl. comfortable access via steps	●
Manual pull-down bed in the driver's cab	●
Option to convert single beds to double bed	●
Overhead locker doors with soft-close function	●
Wardrobe floor-to-ceiling with convenient linen drawers in upper area	●
<b>Kitchen</b>	
Floor-to-ceiling fridge with separate freezer compartment and automatic energy selection (AES) (137 l)	●
Gourmet kitchen: two-ring hob, large drawers, cutlery tray, bin and generous worktop	●
MultiFlex rail system incl. hooks (further accessories via Dethleffs Original Accessories)	●
Oven in the kitchen floor units	●
<b>Bathroom</b>	
Equipped with cabinets, storage compartments, large mirrors, toothbrush mug and toilet paper holder	●
Shower grid	●
<b>Multimedia</b>	
DAB+ radio antenna mounted on the roof	●
Flat-screen TV bracket	●
Pre-wiring for satellite system	●
Preparation for radio system incl. sound package in the driver's cabin	●
<b>Heating</b>	
Gas hot-air heating 6kW with 1.8kW electric heating element and hot-water boiler incl. digital control panel	●
<b>Electrical installation</b>	
Automatic switch-on/disconnect for starter battery, leisure battery and refrigerator	●
Awning light 12 V	●
Awning light switched off when ignition on	●
Electric block with integrated overvoltage protection and separate ground fault circuit breaker	●
Indirect ambient lighting above the overhead lockers	●
LED lighting throughout the vehicle	●
Leisure battery AGM, 95 Ah	●
Luxus on-board control panel	●
Number of sockets 1x 12V, 6x 230V, 2x USB	●
Pre-wiring for solar	●
Spotlights in the roof lining above the habitation door	●
<b>Water supply</b>	
Fresh water tank in insulated and heated area	●
Insulated waste water tank	●
Submersible pump	●
<b>Gas supply</b>	
Storage space for 2 gas bottles with a filling weight of 11 kg each	●
<b>Safety</b>	
Smoke detector	●

# PACKAGES GLOBEBUS A CLASS

Package	Winter Comfort Package hot-air heating Globebus I6 (8251)
Insulated under-floor pipes	x
Waste water tank and pipes electrically heated	x
Switch for water pump	x
Gas hot-air heating 6kW with 1.8kW electric heating element and hot-water boiler incl. digital control panel	x
Insulated waste water tank	x
XPS insulation	x
Additional weight (kg)*	28.2

Chassis Package (12125)	
Dashboard with aluminium application	
Driver's cab automatic A/C	
Leather steering wheel and gear knob with leather sleeve	
Electric parking brake	
Diesel tank 90 litre incl. 19L AdBlue tank	
Steering wheel with control elements	
Additional weight (kg)*	4.5

Globebus GT Package (13992)	
Electric parking brake	
Leather steering wheel and gear knob with leather sleeve	
Dashboard with aluminium application	
Driver's cab automatic A/C	
Diesel tank 90 litre incl. 19L AdBlue tank	
Steering wheel with control elements	
Alloy wheel Fiat 16 "	
Exterior design GT (paint of I-front partly black, extended GT stickers, skidplate "red")	
Kitchen back panel in metallic grey	
Two-tone sockets and switches	
Stable, double-glazed flush-fitting windows with integrated blinds and flyscreens	
High characteristic Dethleffs Exclusive rear light carrier with 3rd brake light	
Additional weight (kg)*	29.5

△ Not known at the time of publication



\* INFO

The factory installation of optional equipment increases the actual mass of the vehicle and reduces the pay-mass. The additional weight indicated for packages and optional equipment shows the additional weight compared to the standard equipment of the respective model or layout. The total weight of the selected optional equipment must not exceed the manufacturer-specified mass for

optional equipment shown in the model overviews. This is a calculated value for each type and layout that Dethleffs uses to determine the maximum weight available for factory-fitted optional equipment. Detailed information and explanations on the subject of weight can be found in the Legal information section.

# Optional equipment\*\*

Included in package	Additional weight (kg)*	Code	
			16

Fiat chassis				
Alloy wheel Fiat 16 "	GT	20	8922	○
Fiat Ducato Light low platform (3,499 kg), Multijet 140 (2.2 l / 103 kW / 140 hp), 9-speed torque converter automatic transmission <sup>2)</sup>	—	35	140A	○
Fiat Ducato Light low platform (3,499 kg), Multijet 180 (2.2 l / 132 kW / 180 hp), 9-speed torque converter automatic transmission <sup>2)</sup>	—	35	180A	○
Weight upgrade				
Weight upgrade 3,650 kg	—	0	10769	○
Fiat chassis features				
Rear corner steadies (2 pieces)	—	6	390	○
Reinforced spring for front axle	—	3.75	1889	○
Tow bar (check permissible gross towing weight for trailer operation) <sup>3)</sup>	—	65	273	○
Exterior features				
Bike rack for 3 bikes (lowerable)	—	20.5	7482	○
Bike rack for 3 bikes (rear)	—	9.6	938	○
Omnistor cassette awning 5.0 m (manual)	—	40	697	○
Panorama skylight 70 x 50 cm above the pull-down bed	—	6	246	○
Stable, double-glazed flush-fitting windows with integrated blinds and flyscreens	GT	1	415	○
Interior design				
Upholstery Duke	—	0	11949	○
Furniture layouts				
ISOFIX child seat bracket for third and fourth seat facing direction of travel	—	4	8125	○
Bathroom				
Additional window in bathroom	—	5	372	○
Multimedia				
Automatic HD satellite system 65 Twin <sup>5)</sup>	—	11	11258	○
Dethleffs Naviceiver incl. DAB+, truck navigation and connection to on-board control panel <sup>4)</sup>	—	3.65	9582	○
Flat screen 22" HD TV (incl. DVD player, HDMI, DVB-S2 satellite receiver and terrestrial DVB-T2 receiver) <sup>6) 7)</sup>	—	3.5	11506	○
Rear view camera (single camera)	—	1.1	1642	○
Second reversing camera in rear moulding	—	1	11541	○
Heating				
Floor heating electric (partial) <sup>8)</sup>	—	5	763	○
Air Conditioning				
Roof A/C	—	40	609	○
Electrical installation				
Second leisure battery AGM, 95 Ah <sup>9)</sup>	—	27	830	○
Solar power system 100 watt	—	12.6	922	○
Water supply				
Switch for water pump	WI-KO	0.2	397	○
Gas supply				
Automatic gas cylinder switchover incl. crash sensor, EisEx and gas filter	—	2.5	1577	○



The factory installation of optional equipment increases the actual mass of the vehicle and reduces the pay-mass. The additional weight indicated for packages and optional equipment shows the additional weight compared to the standard equipment of the respective model or layout. The total weight of the selected optional equipment must not exceed the manufacturer-specified mass for optional equipment shown in the model overviews. This is a calculated value for each type and layout that Dethleffs uses to determine the maximum weight available for factory-fitted optional equipment. Detailed information and

explanations on the subject of weight can be found in the Legal information section. An increase of load capacity increases the manufacturer-specified mass for optional equipment. The increase results from the higher pay-mass due to the alternative chassis. The increased tare weight of the alternative chassis and, in particular, the weight for any mandatory heavier engine variants (e.g. 180 hp) must be deducted from this. For a more detailed description of all mandatory technical dependencies, please refer to the explanations on the footnotes.

# Optional equipment\*\*

	Included in package	Additional weight (kg)*	Code	I 6
Outdoor gas socket gas pressure 30 mbar	—	1.3	878	○
<b>Safety</b>				
2 kg fire extinguisher	—	4	1878	○
Alarm system (for door with central locking)	—	0.5	322	○
Safe	—	4.7	323	○
<b>Packages</b>				
Chassis Package	—	4.5	12125	○
Globebus GT Package	—	29.5	13992	○
Winter Comfort Package hot-air heating Globebus I6	—	28.2	8251	○

○ Optional equipment — Not possible ● Standard equipment ◆ Mandatory △ Not known at the time of publication

GT GT Package WI-KO Winter Comfort Package



The factory installation of optional equipment increases the actual mass of the vehicle and reduces the pay-mass. The additional weight indicated for packages and optional equipment shows the additional weight compared to the standard equipment of the respective model or layout. The total weight of the selected optional equipment must not exceed the manufacturer-specified mass for optional equipment shown in the model overviews. This is a calculated value for each type and layout that Dethleffs uses to determine the maximum weight available for factory-fitted optional equipment. Detailed information and

explanations on the subject of weight can be found in the Legal information section. An increase of load capacity increases the manufacturer-specified mass for optional equipment. The increase results from the higher pay-mass due to the alternative chassis. The increased tare weight of the alternative chassis and, in particular, the weight for any mandatory heavier engine variants (e.g. 180 hp) must be deducted from this. For a more detailed description of all mandatory technical dependencies, please refer to the explanations on the footnotes.

# Globebus Go Low Profile



The next adventure is just a bend in the road away! The new Globebus Go is so compact and manoeuvrable that even narrow roads and low passages cannot stop it. This enables completely new travel and leisure experiences. On the other hand, it is amazingly spacious inside: with plenty of room to move around and storage space, a smart swivel bathroom and generous bed dimensions. By the way: if desired, the Globebus Go can also be upgraded to a real winter specialist!

## Technical info

Overall length, approx.	599 - 669 cm
Overall width, approx.	220 cm
Overall height, approx.	269 cm
Headroom in living area, approx.	190 cm

Maximum values partly not possible for all models or only in connection with certain options.

## Upholstery



+ Upholstery Salerno  
incl. driver and front  
passenger seat cover



+ Upholstery Calypso  
incl. driver and  
passenger seat cover  
○

## Wood décor

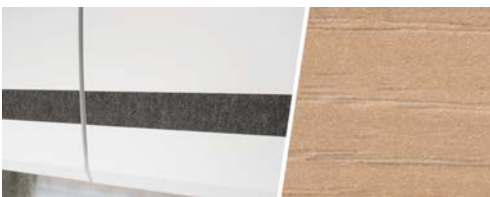

+ Wood décor Noce Nagano

○ optionally available

## Plus factors

- + Agile and safe handling thanks to compact van dimensions with an external width of just 2.20 m and an external height of 2.69 m
- + Proven Lifetime body construction with GRP outer skin and excellent insulation
- + Winter campers choose the separately available Winter Comfort Package
- + Diesel heating with 6 kW heating capacity and 10 l hot water boiler
- + Electrically operated compressor refrigerator with perfect cooling performance
- + Pleasant sleeping comfort due to 150 mm thick 7-zone cold foam mattresses made of climate-regulating material and ergonomic wooden slatted frames





# Globebus Go Low Profile

## Technical info



Globebus Go Low Profile		T 15	T 45
Standard chassis		Ford Transit Low Platform	Ford Transit Low Platform
Emission standards		Euro VI-E	Euro VI-E
Overall length, approx.	cm	599	669
Overall width, approx.	cm	220	220
Overall height, approx.	cm	269 <sup>1)</sup>	269 <sup>1)</sup>
Headroom in living area, approx.	cm	190	190
Towable load braked/unbraked	kg	2000 / 750	2000 / 750
Wheelbase, approx.	mm	3300	3750
Bed dimension: Central / middle bed, L X W, approx.	cm	150 x 101 - 75	155 x 101 - 75
Bed dimension: Rear bed, L x W, approx.	cm	198 x 137 - 132	201 x 80 / 193 x 75 / 198 x 160
Sleeping berths standard / max.		3	3
Standard engine		2,0 l TDCi Ford EcoBlue	2,0 l TDCi Ford EcoBlue
kW (bhp)		96 (130)	96 (130)
Mass in running order (+/-5%)*	kg	2692 (2557 to 2827)*	2796 (2656 to 2936)*
Manufacturer-specified mass for optional equipment*	kg	463	362
Technically permissible maximum laden mass*	kg	3500	3500
Permitted number of seats (including driver)*		4	4
Refrigerator volume (thereof freezer), approx.	l	149 (17)	149 (17)
Waste water tank, approx.	l	95	95
Fresh water tank capacity, total/ Fresh water tank capacity at driving filling	l	115 / 20	115 / 20
Measurement storage opening left (W x H)	cm	65 x 90	65 x 75
Measurement storage opening right (W x H)	cm	35 x 90	60 x 95

○ Optional equipment — Not possible ● Standard equipment ◆ Mandatory △ Not known at the time of publication



\* INFO

The specified mass in running order is a default value defined in the type-approval procedure. Due to manufacturing tolerances, the actual weighed mass in running order may deviate from the value stated above. Deviations of up to  $\pm 5\%$  of the mass in running order are legally permissible and possible. The permissible range in kilograms is given in brackets after the mass in running order. The manufacturer-specified mass for optional equipment is a calculated value for each type and layout that Dethleffs uses to determine the maximum weight available for factory-fitted optional equipment. The limitation of optional equipment is intended to ensure that the minimum pay-mass, i.e. the legally prescribed free mass for baggage and retrofitted accessories, is actually available for the vehicle load capacity of the vehicles delivered by Dethleffs. The real weight of your vehicle ex works can only be determined when it is

weighed at the end of the line. If, in exceptional cases, the weighing shows that the actual load capacity falls below the minimum pay-mass despite limiting the optional equipment due to a permissible weight deviation, we will check together with your trade partner and you whether we should, for example, increase the load capacity of the vehicle, reduce the number of seats or remove optional equipment before delivering the vehicle. The technically permissible maximum laden mass of the vehicle and the technically permissible maximum mass on the axle must not be exceeded. Detailed information & explanations on the subject of weight and the configuration of the vehicle can be found in the section Legal information. For a more detailed description of all mandatory technical dependencies, please refer to the explanations on the footnotes.

# Standard equipment

T 15

T 45

Ford chassis		
Alloy wheel Ford 16" , black	●	●
Ford Transit Light low platform (3,499 kg), TDCi EcoBlue (2.0 l / 96 kW / 130 hp) Heavy Duty, 6-speed manual transmission	●	●
Ford chassis features		
70l fuel tank	●	●
ABS, EBD, ESP, TCS, Hill Start Assist, Crosswind Assist, Safety Brake Assist, Rollover Protection Cab, Emergency Brake Support incl. Emergency Brake Light	●	●
Air conditioning incl. dust and pollen filter	●	●
Cab blackout blinds	●	●
Chassis in right-hand drive version	●	●
Cruise control	●	●
Driver airbag	●	●
Driver and passenger seat Pilot Chair with double armrest, swivelling	●	●
Electrically adjustable and heated exterior mirrors	●	●
Emergency brake assist, activ (camera-based)	●	●
Exterior Colour Cab Frost White	●	●
Fix&Go kit (tyre repair kit)	●	●
Fog light	●	●
Ford 6-speed manual gear box	●	●
Ford audio system radio incl. DAB/DAB+, remote control on steering wheel, hands-free system, 4 speakers and antenna	●	●
Front bumper painted in car colour	●	●
Front-wheel drive	●	●
Glove compartment with lid, lockable	●	●
Headlamps with static cornering light	●	●
Headlight assist with day/night sensor	●	●
Interior package Trend Line	●	●
Lane Assist with drowsiness warning, High Beam Assist and Lane Keep Assist	●	●
Leather steering wheel	●	●
Passenger airbag	●	●
Rear axle mudflaps	●	●
Right hand drive version	●	●
Side protection strips painted in car colour	●	●
Windscreen wiper with rain sensor	●	●
Windscreen, heatable	●	●
Exterior features		
60 cm wide habitation door	●	—
70 cm wide habitation door	—	●
Access locker door left	—	●
Access locker door left	●	—
Bedroom window right and left	●	●
Dethleffs Exclusive rear light carrier with 3rd brake light	●	●
EPS insulation	●	●
Floor thickness: 49 mm, side wall thickness: 34mm and roof thickness: 35 mm	●	●
Flyscreen habitation door	●	●
GRP roof	●	●
Habitation access with comfortable, wide, electric step	●	●
Habitation door with window incl. blackout and central locking (incl. cab door)	●	●
Large rear garage: right-hand garage door with turn/tighten lock, rear lowering (150 kg surface load), anti-slip surface, heated, lashing strips, illuminated, 1x 230 V socket	●	●
Lifetime construction technology: Tried-and-tested reliable flooring and superstructure with excellent insulation	●	●
Opening window in T-hood	●	●
Panorama skylight 70 x 50 cm in the living area	●	●
Side panels and rear panel made of resistant high-gloss GRP with smooth, shiny surface	●	●
Stable, double-glazed flush-fitting windows with integrated blinds and flyscreens	●	●

# Standard equipment

T 15

T 45

	T 15	T 45
<b>Exterior design</b>		
Exterior body painted in white	●	●
<b>Interior design</b>		
Upholstery Salerno incl. driver and front passenger seat cover	●	●
Wood décor Noce Nagano	●	●
<b>Textile equipment</b>		
Fixed beds with ergonomic wooden slatted frames and 150 mm thick 7-zone premium mattresses made of climate-regulating material	●	●
<b>Furniture layouts</b>		
Double bed high in the rear, transverse	●	—
High-level single beds incl. comfortable access via steps	—	●
Makeshift bed	●	●
Option to convert single beds to double bed	—	●
Overhead locker doors with soft-close function	●	●
Seating group with harness bench incl. two 3-point harnesses and hook-in and extendable table	●	—
Seating group with harness bench incl. two 3-point harnesses and hook-in and extendable table <sup>10)</sup>	—	●
<b>Kitchen</b>		
Gourmet kitchen: two-ring hob, large drawers, cutlery tray, bin and generous worktop	●	●
MultiFlex rail system incl. hooks (further accessories via Dethleffs Original Accessories)	●	●
Room-high compressor refrigerator with separate freezer compartment (149 l)	●	●
<b>Bathroom</b>		
Equipped with cabinets, storage compartments, large mirrors, toothbrush mug and toilet paper holder	●	●
Shower grid	●	●
Swiveling bathroom wall for optimal use of space	●	●
<b>Multimedia</b>		
Flat-screen TV bracket	●	●
Pre-wiring for first reversing camera	●	●
Pre-wiring for satellite system	●	●
<b>Heating</b>		
Diesel hot air heating 6 kW with hot water boiler and integrated height kit	●	●
Heating in the seating unit for optimum heat distribution, built-in	●	●
<b>Air Conditioning</b>		
Pre-wiring for roof A/C	●	●
<b>Electrical installation</b>		
Automatic switch-on/disconnect for starter battery, leisure battery and refrigerator	●	●
Awning light 12 V	●	●
Electric block with integrated overvoltage protection and separate ground fault circuit breaker	●	●
Indirect ambient lighting above the overhead lockers	●	●
Indirect ambient lighting on the walls	●	●
LED lighting throughout the vehicle	●	●
Leisure battery AGM, 95 Ah	●	●
Number of sockets 1x 12V, 7x 230V, 4x USB	●	●
On-board control panel	●	●
Pre-wiring for solar	●	●
Spotlights in the roof lining above the habitation door	●	●
<b>Water supply</b>		
Fresh water tank in insulated and heated area	●	●
Submersible pump	●	●
<b>Gas supply</b>		
Storage space for a gas cylinder with a filling weight of 2.75 kg	●	●
<b>Safety</b>		

# Standard equipment

T 15

T 45

Smoke detector



# PACKAGES GLOBEBUS GO LOW PROFILE

Package	Package X (awning 3.0 m) (11936)	Package X (awning 4.0 m) (11936)
Rear view camera (single camera)	x	x
Omnistor cassette awning 3.0 m (manual)	x	
Omnistor cassette awning 4.0 m (manual)		x
Additional weight (kg)*	28.1	35.1

Package	Winter Comfort Package hot-air heating Globebus Go T 15 (13272)	Winter Comfort Package hot-air heating Globebus Go T 45 (13272)
Insulated under-floor pipes	x	x
Switch for water pump	x	x
Diesel hot air heating 6 kW with 1.8 kW electric heating element incl. digital control element and integrated height kit	x	x
Waste water tank and pipes electrically heated	x	x
Insulated waste water tank	x	
XPS insulation	x	
Insulated waste water tank		x
XPS insulation		x
Additional weight (kg)*	22.3	23.8

△ Not known at the time of publication



\* INFO

The factory installation of optional equipment increases the actual mass of the vehicle and reduces the pay-mass. The additional weight indicated for packages and optional equipment shows the additional weight compared to the standard equipment of the respective model or layout. The total weight of the selected optional equipment must not exceed the manufacturer-specified mass for

optional equipment shown in the model overviews. This is a calculated value for each type and layout that Dethleffs uses to determine the maximum weight available for factory-fitted optional equipment. Detailed information and explanations on the subject of weight can be found in the Legal information section.

# Optional equipment\*\*

	Included in package	Additional weight (kg)*	Code	T 15	T 45
<b>Ford chassis</b>					
Ford Transit Light low platform (3,499 kg), TDCi EcoBlue (2.0 l / 114 kW / 155 hp) Heavy Duty, 6-speed automatic transmission <sup>3)</sup>	—	45	155A	○	○
Ford Transit Light low platform (3,499 kg), TDCi EcoBlue (2.0 l / 114 kW / 155 hp) Heavy Duty, 6-speed manual transmission	—	0	155S	○	○
Ford Transit Light low platform (3,499 kg), TDCi EcoBlue (2.0 l / 96 kW / 130 hp) Heavy Duty, 6-speed automatic transmission <sup>3)</sup>	—	45	130A	○	○
<b>Ford chassis features</b>					
Tow bar (check permissible gross towing weight for trailer operation) <sup>3)</sup>	—	48	273	○	○
<b>Exterior features</b>					
Bike rack for 3 bikes (lowerable)	—	21.1	7482	○	○
Bike rack for 3 bikes (rear)	—	9.6	938	○	○
<b>Interior design</b>					
Upholstery Calypso incl. driver and passenger seat cover	—	0	13491	○	○
<b>Furniture layouts</b>					
ISOFIX child seat bracket for third and fourth seat facing direction of travel <sup>11)</sup>	—	4	8125	○	○
<b>Multimedia</b>					
Dethleffs Moniceiver incl. DAB+, Apple Carplay and Android Auto <sup>12) 13)</sup>	—	2.3	13222	○	○
Second reversing camera in rear moulding	—	1	11541	○	○
<b>Heating</b>					
Diesel hot air heating 6 kW with 1.8 kW electric heating element incl. digital control element and integrated height kit	WI-KO	1.3	11585	○	○
Digital control element for hot-air heating	—	0.1	6622	○	○
<b>Air Conditioning</b>					
Roof A/C	—	40	609	○	○
<b>Electrical installation</b>					
2nd Leisure battery Dual Battery System (Lithium), 168 Ah <sup>9)</sup>	—	21.5	13391	○	○
Second leisure battery AGM, 95 Ah <sup>9)</sup>	—	27	830	○	○
Solar power system 100 watt	—	12.6	922	○	○
<b>Water supply</b>					
Insulated waste water tank	WI-KO	9	665	○	—
Insulated waste water tank	WI-KO	8.5	665	—	○
Switch for water pump	WI-KO	0.2	397	○	○
<b>Packages</b>					
Package X (awning 3.0 m)	—	28.1	11936	○	—
Package X (awning 4.0 m)	—	35.1	11936	—	○
Winter Comfort Package hot-air heating Globebus Go T 15	—	22.3	13272	○	—
Winter Comfort Package hot-air heating Globebus Go T 45	—	23.8	13272	—	○

○ Optional equipment — Not possible ● Standard equipment ◆ Mandatory △ Not known at the time of publication

WI-KO Winter Comfort Package



The factory installation of optional equipment increases the actual mass of the vehicle and reduces the pay-mass. The additional weight indicated for packages and optional equipment shows the additional weight compared to the standard equipment of the respective model or layout. The total weight of the selected optional equipment must not exceed the manufacturer-specified mass for optional equipment shown in the model overviews. This is a calculated value for each type and layout that Dethleffs uses to determine the maximum weight available for factory-fitted optional equipment. Detailed information and

explanations on the subject of weight can be found in the Legal information section. An increase of load capacity increases the manufacturer-specified mass for optional equipment. The increase results from the higher pay-mass due to the alternative chassis. The increased tare weight of the alternative chassis and, in particular, the weight for any mandatory heavier engine variants (e.g. 180 hp) must be deducted from this. For a more detailed description of all mandatory technical dependencies, please refer to the explanations on the footnotes.

# Just Camp Low Profile



Some decisions are easy. For example, the new Just Camp! With its chic new design, good equipment and many fresh ideas, it makes it easy to get started in caravanning. Six different layout solutions also contribute to this, covering the most diverse wishes and requirements for the type of mobile life. The new Just Camp is available on the basis of the Citroen Jumper.

## Technical info

Overall length, approx.	696 - 741 cm
Overall width, approx.	233 cm
Overall height, approx.	294 cm
Headroom in living area, approx.	213 cm

Maximum values partly not possible for all models or only in connection with certain options.

## Upholstery



+ Upholstery Drake

## Wood décor

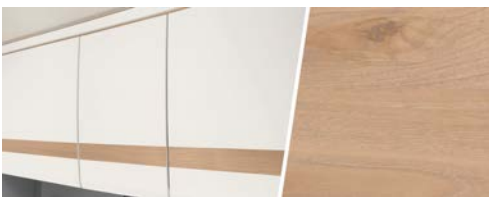

+ Wood décor Noce Nagano

## Plus factors

- + Proven Lifetime body construction with GRP outer skin and excellent insulation
- + 70 cm wide habitation door with central locking
- + Interior height 2.13 m (not below pull-down bed)
- + Pleasant sleeping comfort due to 150 mm thick 7-zone cold foam mattresses made of climate-regulating material and ergonomic wooden slatted frames



# Just Camp Low Profile

## Technical info



Just Camp Low Profile		T 6752 DBL	T 6762	T 7052 DBM
Standard chassis		Citroen Jumper Light Low Platform	Citroen Jumper Light Low Platform	Citroen Jumper Light Low Platform
Emission standards		Euro 6d Final	Euro 6d Final	Euro 6d Final
Overall length, approx.	cm	696	696	741
Overall width, approx.	cm	233	233	233
Overall height, approx.	cm	294 <sup>1)</sup>	294 <sup>1)</sup>	294 <sup>1)</sup>
Headroom in living area, approx.	cm	213	213	213
Towable load braked/unbraked	kg	2000 / 750	2000 / 750	2000 / 750
Wheelbase, approx.	mm	4035	4035	4035
Bed dimension: Front bed, L x W, approx.	cm	200 x 140 ○	200 x 150	200 x 140 - 125 ○
Bed dimension: Central / middle bed, L X W, approx.	cm	200 x 110 - 90	210 x 120	210 x 120 - 80
Bed dimension: Rear bed, L x W, approx.	cm	190 x 150		190 x 150
Sleeping berths standard / max.		3 / 5 ○	4	3 / 5 ○
Standard engine		BlueHDi 140	BlueHDi 140	BlueHDi 140
kW (bhp)		102 (140)	102 (140)	102 (140)
Mass in running order (+/-5%)*	kg	2901 (2756 to 3046)*	2922 (2776 to 3068)*	2919 (2773 to 3065)*
Manufacturer-specified mass for optional equipment*	kg	263	242	241
Technically permissible maximum laden mass*	kg	3499	3499	3499
Permitted number of seats (including driver)*		4	4	4 - 5 ○
Refrigerator volume (thereof freezer), approx.	l	137 (15)	137 (15)	137 (15) / 137 (15) ○
Waste water tank, approx.	l	90	90	90
Fresh water tank capacity, total/ Fresh water tank capacity at driving filling	l	116 / 20	116 / 20	116 / 20
Measurement storage opening left (W x H)	cm	75 x 65	55 x 170	95 x 95
Measurement storage opening right (W x H)	cm	75 x 85	60 x 115	95 x 115



\* INFO

The specified mass in running order is a default value defined in the type-approval procedure. Due to manufacturing tolerances, the actual weighed mass in running order may deviate from the value stated above. Deviations of up to ± 5 % of the mass in running order are legally permissible and possible. The permissible range in kilograms is given in brackets after the mass in running order. The manufacturer-specified mass for optional equipment is a calculated value for each type and layout that Dethleffs uses to determine the maximum weight available for factory-fitted optional equipment. The limitation of optional equipment is intended to ensure that the minimum pay-mass, i.e. the legally prescribed free mass for baggage and retrofitted accessories, is actually available for the vehicle load capacity of the vehicles delivered by Dethleffs. The real weight of your vehicle ex works can only be determined when it is

weighed at the end of the line. If, in exceptional cases, the weighing shows that the actual load capacity falls below the minimum pay-mass despite limiting the optional equipment due to a permissible weight deviation, we will check together with your trade partner and you whether we should, for example, increase the load capacity of the vehicle, reduce the number of seats or remove optional equipment before delivering the vehicle. The technically permissible maximum laden mass of the vehicle and the technically permissible maximum mass on the axle must not be exceeded. Detailed information & explanations on the subject of weight and the configuration of the vehicle can be found in the section Legal information. For a more detailed description of all mandatory technical dependencies, please refer to the explanations on the footnotes.



# Just Camp Low Profile

## Technical info



Just Camp Low Profile		T 7052 DBL	T 7052 EB	T 7052 EBL
Standard chassis		Citroen Jumper Light Low Platform	Citroen Jumper Light Low Platform	Citroen Jumper Light Low Platform
Emission standards		Euro 6d Final	Euro 6d Final	Euro 6d Final
Overall length, approx.	cm	741	741	741
Overall width, approx.	cm	233	233	233
Overall height, approx.	cm	294 <sup>1)</sup>	294 <sup>1)</sup>	294 <sup>1)</sup>
Headroom in living area, approx.	cm	213	213	213
Towable load braked/unbraked	kg	2000 / 750	2000 / 750	2000 / 750
Wheelbase, approx.	mm	4035	4035	4035
Bed dimension: Front bed, L x W, approx.	cm	200 x 140 ○	200 x 140 - 125 ○	200 x 140 ○
Bed dimension: Central / middle bed, L X W, approx.	cm	206 x 110 - 90	210 x 120 - 80	206 x 110 - 90
Bed dimension: Rear bed, L x W, approx.	cm	190 x 150	2x 215 x 80 / 210 x 190	2x 215 - 195 x 80 / 210 x 190
Sleeping berths standard / max.		3 / 5 ○	3 / 5 ○	3 / 5 ○
Standard engine		BlueHDi 140	BlueHDi 140	BlueHDi 140
kW (bhp)		102 (140)	102 (140)	102 (140)
Mass in running order (+/-5%)*	kg	2968 (2820 to 3116)*	2927 (2781 to 3073)*	2976 (2827 to 3125)*
Manufacturer-specified mass for optional equipment*	kg	192	233	184
Technically permissible maximum laden mass*	kg	3499	3499	3499
Permitted number of seats (including driver)*		4	4 - 5 ○	4
Refrigerator volume (thereof freezer), approx.	l	137 (15) / 137 (15) ○	137 (15) / 137 (15) ○	137 (15) / 137 (15) ○
Waste water tank, approx.	l	90	90	90
Fresh water tank capacity, total/ Fresh water tank capacity at driving filling	l	116 / 20	116 / 20	116 / 20
Measurement storage opening left (W x H)	cm	95 x 95	95 x 95	95 x 95
Measurement storage opening right (W x H)	cm	95 x 115	95 x 115	95 x 115

○ Optional equipment — Not possible ● Standard equipment ◆ Mandatory △ Not known at the time of publication



\* INFO

The specified mass in running order is a default value defined in the type-approval procedure. Due to manufacturing tolerances, the actual weighed mass in running order may deviate from the value stated above. Deviations of up to ± 5 % of the mass in running order are legally permissible and possible. The permissible range in kilograms is given in brackets after the mass in running order. The manufacturer-specified mass for optional equipment is a calculated value for each type and layout that Dethleffs uses to determine the maximum weight available for factory-fitted optional equipment. The limitation of optional equipment is intended to ensure that the minimum pay-mass, i.e. the legally prescribed free mass for baggage and retrofitted accessories, is actually available for the vehicle load capacity of the vehicles delivered by Dethleffs. The real weight of your vehicle ex works can only be determined when it is

weighed at the end of the line. If, in exceptional cases, the weighing shows that the actual load capacity falls below the minimum pay-mass despite limiting the optional equipment due to a permissible weight deviation, we will check together with your trade partner and you whether we should, for example, increase the load capacity of the vehicle, reduce the number of seats or remove optional equipment before delivering the vehicle. The technically permissible maximum laden mass of the vehicle and the technically permissible maximum mass on the axle must not be exceeded. Detailed information & explanations on the subject of weight and the configuration of the vehicle can be found in the section Legal information. For a more detailed description of all mandatory technical dependencies, please refer to the explanations on the footnotes.

# Standard equipment

	T 675Z DBL	T 676Z	T 705Z DBM	T 705Z DBL	T 705Z EB	T 705Z EBL
<b>Chassis Citroen</b>						
Citroën Jumper Light / 103 kW / 140 hp, 6-speed manual gearbox	●	●	●	●	●	●
Steel wheels 15" (215/70 R15C) incl. full wheel covers	●	●	●	●	●	●
<b>Chassis equipment Citroen</b>						
ABS (anti-lock braking system) / EBD (electronic brake force distribution)	●	●	●	●	●	●
Anti-theft device	●	●	●	●	●	●
Bumper and door handles painted in white	●	●	●	●	●	●
Cab blackout blinds	●	●	●	●	●	●
Captain seat, double armrests, swivel function with height and tilt adjustment for driver and front passenger seat	●	●	●	●	●	●
Chassis in right-hand drive version	●	●	●	●	●	●
Chrome-plated radiator grille	●	●	●	●	●	●
Cruise control	●	●	●	●	●	●
Cup holder in the centre of the dashboard	●	●	●	●	●	●
DAB+ radio antenna integrated into right exterior mirror	●	●	●	●	●	●
Dashboard with chrome rings	●	●	●	●	●	●
Daytime running lights integrated into headlights	●	●	●	●	●	●
Diesel tank 90 litre incl. 19L AdBlue tank	●	●	●	●	●	●
Driver and passenger airbags	●	●	●	●	●	●
Driver's cab manual A/C	●	●	●	●	●	●
ESP incl. ASR, Traction Plus, Hill Holder and Hill Descent Control	●	●	●	●	●	●
Electrically adjustable and heated exterior mirrors incl. blind spot mirror and integrated turn indicator	●	●	●	●	●	●
Exterior colour chassis polar white	●	●	●	●	●	●
Fix&Go kit (tyre repair kit)	●	●	●	●	●	●
Front-wheel drive	●	●	●	●	●	●
Preparation for radio system incl. loudspeakers in the driver's cabin	●	●	●	●	●	●
Rear axle mudflaps	●	●	●	●	●	●
Tyre Pressure Monitoring System (TPMS)	●	●	●	●	●	●
Widened rear axle	●	●	●	●	●	●
<b>Exterior features</b>						
70 cm wide habitation door	●	●	●	●	●	●
Access locker door left	—	—	●	●	●	●
Access locker door right	●	—	—	—	—	—
Dethleffs Exclusive rear light carrier with 3rd brake light	●	●	●	●	●	●
EPS insulation	●	●	●	●	●	●
Floor thickness: 49 mm, side wall thickness: 34mm and roof thickness: 35 mm	●	●	●	●	●	●
Flyscreen habitation door	●	●	●	●	●	●
GRP roof	●	●	●	●	●	●
Habitation door with window incl. blackout and central locking (incl. cab door)	●	●	●	●	●	●
Large rear garage: right-hand garage door with turn/tighten lock, rear lowering (150 kg surface load), anti-slip surface, heated, lashing strips, illuminated, 1x 230 V socket	●	—	●	●	●	●
Large rear garage: two garage doors/flaps with turn/tighten lock, rear lowering (150 kg surface load), anti-slip surface, heated, lashing strips, illuminated, 1x 230 V socket	—	●	—	—	—	—
Lifetime construction technology: Tried-and-tested reliable flooring and superstructure with excellent insulation	●	●	●	●	●	●
Opening window in T-hood	●	●	●	●	●	●
Panorama skylight 70 x 50 cm in the living area	●	●	●	●	●	●
Side panels and rear panel made of resistant high-gloss GRP with smooth, shiny surface	●	●	●	●	●	●
Skylight 40 x 40 cm above the seating lounge	●	●	●	●	●	●
Stable, double-glazed flush-fitting windows with integrated blinds and flyscreens	●	●	●	●	●	●
<b>Exterior design</b>						
Exterior body painted in white	●	●	●	●	●	●
<b>Interior design</b>						
Upholstery Drake	●	●	●	●	●	●
Wood décor Noce Nagano	●	●	●	●	●	●
<b>Textile equipment</b>						

# Standard equipment

	T 675Z DBL	T 676Z	T 705Z DBM	T 705Z DBL	T 705Z EB	T 705Z EBL
Fixed beds with ergonomic wooden slatted frames and 150 mm thick 7-zone premium mattresses made of climate-regulating material	●	●	●	●	●	●
<b>Furniture layouts</b>						
Bed convert for seating lounge transverse	—	●	—	—	—	—
Bed convert for seating lounge transverse	—	—	●	—	●	—
Bed convert for seating lounge transverse	●	—	—	●	—	●
Cosy L-shaped seating group with free-standing, lowerable table base and 2 integrated 3-point belts	—	—	●	—	●	—
Cosy lounge seating group with free-standing, rigid table base	●	●	—	●	—	●
Double bed low	●	—	—	—	—	—
Electric pull-down bed across the seating unit <sup>14)</sup>	—	●	—	—	—	—
Height-adjustable double bed	—	—	●	●	—	—
High-level single beds incl. comfortable access via steps	—	—	—	—	●	●
Option to convert single beds to double bed	—	—	—	—	●	●
Overhead locker doors with soft-close function	●	●	●	●	●	●
Wardrobe floor-to-ceiling with convenient linen drawers in upper area	—	●	—	—	—	—
Wardrobe to the left and right of the queen-size bed	●	—	●	●	—	—
<b>Kitchen</b>						
Floor-to-ceiling fridge with separate freezer compartment and automatic energy selection (AES) (137 l)	—	●	●	●	●	●
Gourmet kitchen: two-ring hob, large drawers, cutlery tray, bin and generous worktop	●	●	●	●	●	●
MultiFlex rail system incl. hooks (further accessories via Dethleffs Original Accessories)	●	●	●	●	●	●
Oven in the kitchen floor units	—	●	—	—	—	—
Oven in the kitchen floor units	—	—	●	●	●	●
<b>Bathroom</b>						
Equipped with cabinets, storage compartments, large mirrors, toothbrush mug and toilet paper holder	●	●	●	●	●	●
Large bathroom with separate shower and toilet with locking door to the lounge	●	●	●	●	●	●
Shower grid	●	●	●	●	●	●
<b>Multimedia</b>						
Pre-wiring for satellite system	●	●	●	●	●	●
<b>Heating</b>						
Gas hot-air heating 6kW with hot-water boiler	●	●	●	●	●	●
Heating in the seating unit for optimum heat distribution, built-in	●	●	●	●	●	●
<b>Electrical installation</b>						
Automatic switch-on/disconnect for starter battery, leisure battery and refrigerator	●	●	●	●	●	●
Awning light 12 V	●	●	●	●	●	●
Electric block with integrated overvoltage protection and separate ground fault circuit breaker	●	●	●	●	●	●
Indirect ambient lighting above the overhead lockers	●	●	●	●	●	●
Indirect ambient lighting on the walls	●	●	●	●	●	●
LED lighting throughout the vehicle	●	●	●	●	●	●
Leisure battery AGM, 95 Ah	●	●	●	●	●	●
Number of sockets 1x 12V, 7x 230V, 4x USB	—	●	—	—	—	—
Number of sockets 1x 12V, 8x 230V, 4x USB	—	—	●	—	●	—
Number of sockets 1x 12V, 8x 230V, 5x USB	●	—	—	●	—	●
On-board control panel	●	●	●	●	●	●
Pre-wiring for solar	●	●	●	●	●	●
Spotlights in the roof lining above the habitation door	●	●	●	●	●	●
<b>Water supply</b>						
Fresh water tank in insulated and heated area	●	●	●	●	●	●
Insulated waste water tank	●	●	●	●	●	●
Submersible pump	●	●	●	●	●	●
<b>Gas supply</b>						
Storage space for 2 gas bottles with a filling weight of 11 kg each	●	●	●	●	●	●
<b>Safety</b>						

# Standard equipment

Smoke detector

T 6752 DBL	T 6762	T 7052 DBM	T 7052 DBL	T 7052 EB	T 7052 EBL
●	●	●	●	●	●

# PACKAGES JUST CAMP LOW PROFILE

Package	Package X (awning 4.0 m) (11936)	Package X (awning 4.5 m) (11936)
Rear view camera (single camera)	x	x
Omnistor cassette awning 4.0 m (manual)	x	
Omnistor cassette awning 4.5 m (manual)		x
Additional weight (kg)*	35.1	39.1

Package	Winter Comfort Package hot-air heating Just Camp 6752 DBL, 6762, 6812 EB (8251)	Winter Comfort Package hot-air heating Just Camp 7052 (8251)
Insulated under-floor pipes	x	x
Waste water tank and pipes electrically heated	x	x
Insulated waste water tank	x	x
Switch for water pump	x	x
Gas hot-air heating 6kW with 1.8kW electric heating element and hot-water boiler incl. digital control panel	x	x
XPS insulation	x	
XPS insulation		x
Additional weight (kg)*	27.7	28.7

Chassis Package (13880)	
LED daytime running lights	
Leather steering wheel and gear knob with leather sleeve	
Driver's cab automatic A/C	
Multifunctional steering wheel	
Dashboard with aluminium application	
Additional weight (kg)*	0.4

Assistance Package (13302)	
Light Assist	
High Beam Assist	
Rain sensor	
Emergency Brake Assist	
Lane Keeping Assist	
Traffic Sign Assist	
Additional weight (kg)*	0.6

△ Not known at the time of publication



\* INFO

The factory installation of optional equipment increases the actual mass of the vehicle and reduces the payload. The additional weight indicated for packages and optional equipment shows the additional weight compared to the standard equipment of the respective model or layout. The total weight of the selected optional equipment must not exceed the manufacturer-specified mass for

optional equipment shown in the model overviews. This is a calculated value for each type and layout that Dethleffs uses to determine the maximum weight available for factory-fitted optional equipment. Detailed information and explanations on the subject of weight can be found in the Legal information section.

# Optional equipment\*\*

Included in package	Additional weight (kg)*	Code	T 6752 DBL	T 6762	T 7052 DBM	T 7052 DBL	T 7052 EB	T 7052 EBL
---------------------	-------------------------	------	------------	--------	------------	------------	-----------	------------

Chassis Citroen								
Alloy wheel Citroën 16 inch, black	—	20	13427	○	○	○	○	○
Citroën Jumper / (3,499 kg) BlueHDi 2.2 l / 121 kW / 165 hp, 6-speed manual gearbox	—	0	165M	○	○	○	○	○
Weight upgrade								
Weight upgrade 3,650 kg	—	0	10769	○	○	○	○	○
Chassis equipment Citroen								
Additional seat <sup>10)</sup>	—	14	435	—	—	○	—	○
Tow bar (check permissible gross towing weight for trailer operation)	—	66	273	—	—	○	○	○
Tow bar (check permissible gross towing weight for trailer operation)	—	61	273	○	○	—	—	—
Exterior features								
Bike rack for 3 bikes (lowerable)	—	21.1	7482	○	○	○	○	○
Bike rack for 3 bikes (rear)	—	9.6	938	○	○	○	○	○
Furniture layouts								
Electric pull-down bed across the seating unit	—	77	680	○	—	—	○	—
Electric pull-down bed across the seating unit	—	72	680	—	—	○	—	○
ISOFIX child seat bracket for third and fourth seat facing direction of travel	—	4	8125	—	—	○	—	○
Kitchen								
Fridge (137 l) with integrated oven	—	11	290	●	—	○	○	○
Bathroom								
Additional window in bathroom	—	5	372	○	●	○	○	○
Multimedia								
Dethleffs Moniceiver incl. DAB+, Apple CarPlay / Android Auto	—	2	11301	○	○	○	○	○
Dethleffs Naviceiver incl. DAB+, truck navigation and connection to on-board control panel	—	3.65	9582	○	○	○	○	○
Second reversing camera in rear moulding	—	1	11541	○	○	○	○	○
Heating								
Floor heating electric (partial)	—	5	763	○	○	○	○	○
Gas hot-air heating 6kW with 1.8kW electric heating element and hot-water boiler incl. digital control panel	WI-KO	1	330	○	○	○	○	○
Air Conditioning								
Roof A/C	—	40	609	○	○	○	○	○
Electrical installation								
Second leisure battery AGM, 95 Ah	—	27	830	○	○	○	○	○
Solar power system 100 watt	—	12.6	922	○	○	○	○	○
Water supply								
Switch for water pump	WI-KO	0.2	397	○	○	○	○	○
Gas supply								
Automatic gas cylinder switchover incl. crash sensor, EisEx and gas filter	—	2.5	1577	○	○	○	○	○
Packages								
Assistance Package	—	0.6	13302	○	○	○	○	○
Chassis Package	—	0.4	13880	○	○	○	○	○



The factory installation of optional equipment increases the actual mass of the vehicle and reduces the pay-mass. The additional weight indicated for packages and optional equipment shows the additional weight compared to the standard equipment of the respective model or layout. The total weight of the selected optional equipment must not exceed the manufacturer-specified mass for optional equipment shown in the model overviews. This is a calculated value for each type and layout that Dethleffs uses to determine the maximum weight available for factory-fitted optional equipment. Detailed information and

explanations on the subject of weight can be found in the Legal information section. An increase of load capacity increases the manufacturer-specified mass for optional equipment. The increase results from the higher pay-mass due to the alternative chassis. The increased tare weight of the alternative chassis and, in particular, the weight for any mandatory heavier engine variants (e.g. 180 hp) must be deducted from this. For a more detailed description of all mandatory technical dependencies, please refer to the explanations on the footnotes.

## Optional equipment\*\*

	Included in package	Additional weight (kg)*	Code	T 6752 DBL	T 6762	T 7052 DBM	T 7052 DBL	T 7052 EB	T 7052 EBL
Package X (awning 4.0 m)	—	35.1	11936	○	○	—	—	—	—
Package X (awning 4.5 m)	—	39.1	11936	—	—	○	○	○	○
Winter Comfort Package hot-air heating Just Camp 6752 DBL, 6762, 6812 EB	—	27.7	8251	○	○	—	—	—	—
Winter Comfort Package hot-air heating Just Camp 7052	—	28.7	8251	—	—	○	○	○	○

○ Optional equipment — Not possible ● Standard equipment ◆ Mandatory ▲ Not known at the time of publication

WI-KO Winter Comfort Package



\* INFO

The factory installation of optional equipment increases the actual mass of the vehicle and reduces the pay-mass. The additional weight indicated for packages and optional equipment shows the additional weight compared to the standard equipment of the respective model or layout. The total weight of the selected optional equipment must not exceed the manufacturer-specified mass for optional equipment shown in the model overviews. This is a calculated value for each type and layout that Dethleffs uses to determine the maximum weight available for factory-fitted optional equipment. Detailed information and

explanations on the subject of weight can be found in the Legal information section. An increase of load capacity increases the manufacturer-specified mass for optional equipment. The increase results from the higher pay-mass due to the alternative chassis. The increased tare weight of the alternative chassis and, in particular, the weight for any mandatory heavier engine variants (e.g. 180 hp) must be deducted from this. For a more detailed description of all mandatory technical dependencies, please refer to the explanations on the footnotes.

# Just Go Low Profile



Experience the world of motorhomes simply and easily - the new Just Go, based on the Ford Transit, does it perfectly.

Comprehensive equipment as well as modern interior with feel-good character, it already has everything on board as standard - and at a real friendship price. Want more? The Comfort Package supplements the standard equipment with lots of added value: more safety, more comfort, more fun. Just do it!

## Technical info

Overall length, approx.	669 - 736 cm
Overall width, approx.	233 cm
Overall height, approx.	299 cm
Headroom in living area, approx.	213 cm

Maximum values partly not possible for all models or only in connection with certain options.

## Upholstery



+ Upholstery Salerno incl. driver and front passenger seat cover



+ Upholstery Calypso incl. driver and passenger seat cover  
○

## Wood décor



+ Wood décor Noce Nagano

○ optionally available

## Plus factors

- + Proven Dethleffs quality at an attractive, friendly price
- + 70 cm wide habitation door
- + Interior height 2.13 m (not below pull-down bed)
- + Pleasant sleeping comfort thanks to 7-zone cold foam mattresses made of climate-regulating material and ergonomic wooden slatted frames
- + Optional pull-down bed
- + Fully equipped kitchen with 2-burner hob and Multiflex rail system
- + 137 l fridge with large freezer compartment





# Just Go Low Profile

## Technical info

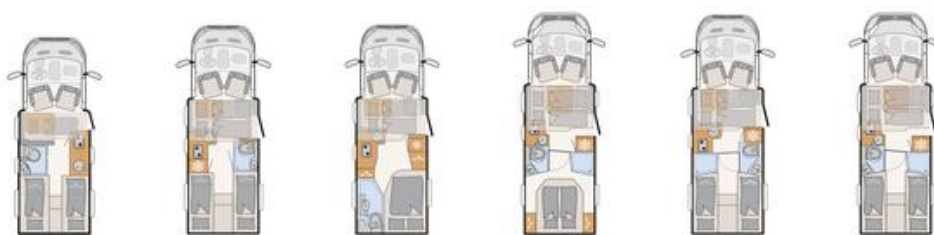

Just Go Low Profile		T 6615 EB	T 6815 EB	T 6905	T 7055 DBL	T 7055 EB	T 7055 EBL
Standard chassis		Ford Transit Low Platform	Ford Transit Low Platform	Ford Transit Low Platform	Ford Transit Low Platform	Ford Transit Low Platform	Ford Transit Low Platform
Emission standards		Euro VI-E	Euro VI-E	Euro VI-E	Euro VI-E	Euro VI-E	Euro VI-E
Overall length, approx.	cm	669	699	699	736	736	736
Overall width, approx.	cm	233	233	233	233	233	233
Overall height, approx.	cm	299 <sup>1)</sup>	299 <sup>1)</sup>	299 <sup>1)</sup>	299 <sup>1)</sup>	299 <sup>1)</sup>	299 <sup>1)</sup>
Headroom in living area, approx.	cm	213	213	213	213	213	213
Towable load braked/unbraked	kg	2000 / 750	2000 / 750	2000 / 750	2000 / 750	2000 / 750	2000 / 750
Wheelbase, approx.	mm	3750	3750	3750	3954	3954	3954
Bed dimension: Front bed, L x W, approx.	cm	200 x 85 ○	200 x 140 - 125 ○	200 x 140 - 120 ○	200 x 140 ○	200 x 140 - 115 ○	200 x 140 ○
Bed dimension: Central / middle bed, L X W, approx.	cm	157 x 101 - 75	210 x 100 - 65	210 x 100 - 65	210 x 105 - 80	210 x 108 - 65	210 x 105 - 80
Bed dimension: Rear bed, L x W, approx.	cm	202 x 80 / 198 x 80 / 210 x 170	198 x 80 / 208 x 80 / 210 x 170	200 x 135 - 100	190 x 150	2x 215 x 80 / 210 x 190	2x 215 x 80 / 210 x 190
Sleeping berths standard / max.		3 / 4 ○	3 / 5 ○	3 / 5 ○	3 / 5 ○	3 / 5 ○	3 / 5 ○
Standard engine		2,0 l TDCi Ford EcoBlue	2,0 l TDCi Ford EcoBlue	2,0 l TDCi Ford EcoBlue	2,0 l TDCi Ford EcoBlue	2,0 l TDCi Ford EcoBlue	2,0 l TDCi Ford EcoBlue
kW (bhp)		96 (130)	96 (130)	96 (130)	96 (130)	96 (130)	96 (130)
Mass in running order (+/-5%)*	kg	2887 (2743 to 3031)*	2954 (2806 to 3102)*	2957 (2809 to 3105)*	2967 (2819 to 3115)*	2975 (2826 to 3124)*	2980 (2831 to 3129)*
Manufacturer-specified mass for optional equipment*	kg	266	201	193	184	176	171
Technically permissible maximum laden mass*	kg	3500	3500	3500	3500	3500	3500
Permitted number of seats (including driver)*		4	4 - 5 ○	4	4	4	4
Refrigerator volume (thereof freezer), approx.		83 (8) / 137 (15) ○	137 (15)	137 (15) / 137 (15) ○	137 (15) / 137 (15) ○	137 (15) / 137 (15) ○	137 (15) / 137 (15) ○



\* INFO

The specified mass in running order is a default value defined in the type-approval procedure. Due to manufacturing tolerances, the actual weighed mass in running order may deviate from the value stated above. Deviations of up to ± 5 % of the mass in running order are legally permissible and possible. The permissible range in kilograms is given in brackets after the mass in running order. The manufacturer-specified mass for optional equipment is a calculated value for each type and layout that Dethleffs uses to determine the maximum weight available for factory-fitted optional equipment. The limitation of optional equipment is intended to ensure that the minimum pay-mass, i.e. the legally prescribed free mass for baggage and retrofitted accessories, is actually available for the vehicle load capacity of the vehicles delivered by Dethleffs. The real weight of your vehicle ex works can only be determined when it is

weighed at the end of the line. If, in exceptional cases, the weighing shows that the actual load capacity falls below the minimum pay-mass despite limiting the optional equipment due to a permissible weight deviation, we will check together with your trade partner and you whether we should, for example, increase the load capacity of the vehicle, reduce the number of seats or remove optional equipment before delivering the vehicle. The technically permissible maximum laden mass of the vehicle and the technically permissible maximum mass on the axle must not be exceeded. Detailed information & explanations on the subject of weight and the configuration of the vehicle can be found in the section Legal information. For a more detailed description of all mandatory technical dependencies, please refer to the explanations on the footnotes.

# Just Go Low Profile

## Technical info

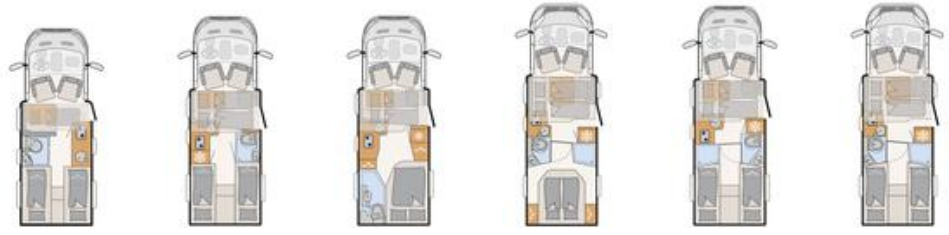

Just Go Low Profile	T 6615 EB	T 6815 EB	T 6905	T 7055 DBL	T 7055 EB	T 7055 EBL
Waste water tank, approx.	95	95	95	95	95	95
Fresh water tank capacity, total/ Fresh water tank capacity at driving filling	115 / 20	115 / 20	115 / 20	115 / 20	115 / 20	115 / 20
Measurement storage opening left (W x H) cm	55 x 95	75 x 95		95 x 95	95 x 95	95 x 95
Measurement storage opening right (W x H) cm	55 x 115	75 x 115	85 x 60	95 x 115	95 x 115	95 x 115

○ Optional equipment — Not possible ● Standard equipment ◆ Mandatory △ Not known at the time of publication



The specified mass in running order is a default value defined in the type-approval procedure. Due to manufacturing tolerances, the actual weighed mass in running order may deviate from the value stated above. Deviations of up to ± 5 % of the mass in running order are legally permissible and possible. The permissible range in kilograms is given in brackets after the mass in running order. The manufacturer-specified mass for optional equipment is a calculated value for each type and layout that Dethleffs uses to determine the maximum weight available for factory-fitted optional equipment. The limitation of optional equipment is intended to ensure that the minimum pay-mass, i.e. the legally prescribed free mass for baggage and retrofitted accessories, is actually available for the vehicle load capacity of the vehicles delivered by Dethleffs. The real weight of your vehicle ex works can only be determined when it is

weighed at the end of the line. If, in exceptional cases, the weighing shows that the actual load capacity falls below the minimum pay-mass despite limiting the optional equipment due to a permissible weight deviation, we will check together with your trade partner and you whether we should, for example, increase the load capacity of the vehicle, reduce the number of seats or remove optional equipment before delivering the vehicle. The technically permissible maximum laden mass of the vehicle and the technically permissible maximum mass on the axle must not be exceeded. Detailed information & explanations on the subject of weight and the configuration of the vehicle can be found in the section Legal information. For a more detailed description of all mandatory technical dependencies, please refer to the explanations on the footnotes.

# Standard equipment

	T 6615 EB	T 6815 EB	T 6905	T 7055 DBL	T 7055 EB	T 7055 EBL
<b>Ford chassis</b>						
Alloy wheel Ford 16" , black	●	●	●	●	●	●
Ford Transit Light low platform (3,499 kg), TDCi EcoBlue (2.0 l / 96 kW / 130 hp) Heavy Duty, 6-speed manual transmission	●	●	●	●	●	●
<b>Ford chassis features</b>						
70l fuel tank	●	●	●	●	●	●
ABS, EBD, ESP, TCS, Hill Start Assist, Crosswind Assist, Safety Brake Assist, Rollover Protection Cab, Emergency Brake Support incl. Emergency Brake Light	●	●	●	●	●	●
Air conditioning incl. dust and pollen filter	●	●	●	●	●	●
Cab blackout blinds	●	●	●	●	●	●
Chassis in right-hand drive version	●	●	●	●	●	●
Cruise control	●	●	●	●	●	●
Driver airbag	●	●	●	●	●	●
Driver and passenger seat Pilot Chair with double armrest, swivelling	●	●	●	●	●	●
Electrically adjustable and heated exterior mirrors	●	●	●	●	●	●
Emergency brake assist, activ (camera-based)	●	●	●	●	●	●
Exterior Colour Cab Frost White	●	●	●	●	●	●
Fix&Go kit (tyre repair kit)	●	●	●	●	●	●
Fog light	●	●	●	●	●	●
Ford 6-speed manual gear box	●	●	●	●	●	●
Ford audio system radio incl. DAB/DAB+, remote control on steering wheel, hands-free system, 4 speakers and antenna	●	●	●	●	●	●
Front bumper painted in car colour	●	●	●	●	●	●
Front-wheel drive	●	●	●	●	●	●
Glove compartment with lid, lockable	●	●	●	●	●	●
Headlamps with static cornering light	●	●	●	●	●	●
Headlight assist with day/night sensor	●	●	●	●	●	●
Interior package Trend Line	●	●	●	●	●	●
Lane Assist with drowsiness warning, High Beam Assist and Lane Keep Assist	●	●	●	●	●	●
Leather steering wheel	●	●	●	●	●	●
Passenger airbag	●	●	●	●	●	●
Rear axle mudflaps	●	●	●	●	●	●
Right hand drive version	●	●	●	●	●	●
Side protection strips painted in car colour	●	●	●	●	●	●
Wider rear axle	●	●	●	●	●	●
Windscreen wiper with rain sensor	●	●	●	●	●	●
Windscreen, heatable	●	●	●	●	●	●
<b>Exterior features</b>						
70 cm wide habitation door	●	●	●	●	●	●
Access locker door left	●	—	—	—	—	—
Access locker door right	—	●	—	●	●	●
Bedroom window right and left	●	●	—	●	●	●
Dethleffs Exclusive rear light carrier with 3rd brake light	●	●	●	●	●	●
EPS insulation	●	●	●	●	●	●
Floor thickness: 49 mm, side wall thickness: 34mm and roof thickness: 35 mm	●	●	●	●	●	●
Flyscreen habitation door	●	●	●	●	●	●
GRP roof	●	●	●	●	●	●
Habitation access with comfortable, wide, electric step	●	●	●	●	●	●
Habitation door with window incl. blackout and central locking (incl. cab door)	●	●	●	●	●	●
Large rear garage: right-hand garage door with turn/tighten lock, rear lowering (150 kg surface load), anti-slip surface, heated, lashing strips, illuminated, 1x 230 V socket	●	●	—	●	●	●
Lifetime construction technology: Tried-and-tested reliable flooring and superstructure with excellent insulation	●	●	●	●	●	●
Opening window in T-hood	●	●	●	●	●	●
Panorama skylight 70 x 50 cm in the living area	●	●	●	●	●	●
Side panels and rear panel made of resistant high-gloss GRP with smooth, shiny surface	●	●	●	●	●	●
Stable, double-glazed flush-fitting windows with integrated blinds and flyscreens	●	●	●	●	●	●

# Standard equipment

	T 6615 EB	T 6815 EB	T 6905	T 7055 DBL	T 7055 EB	T 7055 EBL
<b>Exterior design</b>						
Exterior body painted in white	●	●	●	●	●	●
<b>Interior design</b>						
Upholstery Salerno incl. driver and front passenger seat cover	●	●	●	●	●	●
Wood décor Noce Nagano	●	●	●	●	●	●
<b>Textile equipment</b>						
Fixed beds with ergonomic wooden slatted frames and 150 mm thick 7-zone premium mattresses made of climate-regulating material	●	●	●	●	●	●
<b>Furniture layouts</b>						
Bed convert for seating lounge transverse	—	●	●	—	—	—
Bed convert for seating lounge transverse	—	—	—	—	●	—
Bed convert for seating lounge transverse	—	—	—	●	—	●
Cosy L-shaped seating group with free-standing, lowerable table base and 2 integrated 3-point belts	●	●	●	—	●	—
Cosy lounge seating group with free-standing, rigid table base	—	—	—	●	—	●
French double bed	—	—	●	—	—	—
Height-adjustable double bed	—	—	—	●	—	—
High-level single beds incl. comfortable access via steps	●	●	—	—	●	●
Makeshift bed	●	—	—	—	—	—
Option to convert single beds to double bed	●	●	—	—	●	●
Overhead locker doors with soft-close function	●	●	●	●	●	●
Room-height wardrobes with clothes rail or shelves	—	—	●	—	—	—
Wardrobe to the left and right of the queen-size bed	—	—	—	●	—	—
<b>Kitchen</b>						
Floor-to-ceiling fridge with separate freezer compartment and automatic energy selection (AES) (137 l)	—	●	●	●	●	●
Fridge with separate freezer compartment and automatic energy selection (AES) (83 l)	●	—	—	—	—	—
Gourmet kitchen: two-ring hob, large drawers, cutlery tray, bin and generous worktop	●	●	●	●	●	●
MultiFlex rail system incl. hooks (further accessories via Dethleffs Original Accessories)	●	●	●	●	●	●
Oven in the kitchen floor units	—	●	—	●	●	●
Oven in the kitchen floor units	●	—	●	—	—	—
<b>Bathroom</b>						
Equipped with cabinets, storage compartments, large mirrors, toothbrush mug and toilet paper holder	●	●	—	●	●	●
Large bathroom with separate shower and toilet with locking door to the lounge	—	—	—	●	●	●
Shower grid	●	—	—	●	●	●
Shower grid	—	●	—	—	—	—
Shower grid	—	—	●	—	—	—
Swiveling bathroom wall for optimal use of space	●	●	●	—	—	—
<b>Multimedia</b>						
Flat-screen TV bracket	●	●	●	●	●	●
Pre-wiring for satellite system	●	●	●	●	●	●
<b>Heating</b>						
Gas hot-air heating 6kW with hot-water boiler	●	●	●	●	●	●
Heating in the seating unit for optimum heat distribution, built-in	●	●	●	●	●	●
<b>Electrical installation</b>						
Automatic switch-on/disconnect for starter battery, leisure battery and refrigerator	●	●	●	●	●	●
Awning light 12 V	●	●	●	●	●	●
Dimmable LED lighting in the separate shower and toilet room	—	—	—	●	●	●
Electric block with integrated overvoltage protection and separate ground fault circuit breaker	●	●	●	●	●	●
Indirect ambient lighting above the overhead lockers	●	●	●	●	●	●
Indirect ambient lighting on the walls	●	●	●	●	●	●
LED lighting throughout the vehicle	●	●	●	●	●	●
Leisure battery AGM, 95 Ah	●	●	●	●	●	●
Number of sockets 1x 12V, 7x 230V, 4x USB	●	—	—	—	—	—

# Standard equipment

	T 6615 EB	T 6815 EB	T 6905	T 7055 DBL	T 7055 EB	T 7055 EBL
Number of sockets 1x 12V, 8x 230V, 4x USB	—	●	●	●	●	●
On-board control panel	●	●	●	●	●	●
Pre-wiring for solar	●	●	●	●	●	●
Spotlights in the roof lining above the habitation door	●	●	●	●	●	●
<b>Water supply</b>						
Fresh water tank in insulated and heated area	●	●	●	●	●	●
Insulated waste water tank	●	●	●	●	●	●
Submersible pump	●	●	●	●	●	●
<b>Gas supply</b>						
Storage space for 2 gas bottles with a filling weight of 11 kg each	●	●	●	●	●	●
<b>Safety</b>						
Smoke detector	●	●	●	●	●	●

# PACKAGES JUST GO LOW PROFILE

Package	Package X (awning 4.0 m) (11936)	Package X (awning 4.5 m) (11936)
Rear view camera (single camera)	x	x
Omnistor cassette awning 4.0 m (manual)	x	
Omnistor cassette awning 4.5 m (manual)		x
Additional weight (kg)*	35.1	39.1

Package	Winter Comfort Package hot-air heating Just Go 6615 (8251)	Winter Comfort Package hot-air heating Just Go 6815 EB, 6905 (8251)	Winter Comfort Package hot-air heating Just Go7055 (8251)
Insulated under-floor pipes	x	x	x
Switch for water pump	x	x	x
Gas hot-air heating 6kW with 1.8kW electric heating element and hot-water boiler incl. digital control panel	x	x	x
Waste water tank and pipes electrically heated	x	x	x
Insulated waste water tank	x	x	x
XPS insulation	x		
XPS insulation		x	
XPS insulation			x
Additional weight (kg)*	25	26	27

△ Not known at the time of publication



The factory installation of optional equipment increases the actual mass of the vehicle and reduces the pay-mass. The additional weight indicated for packages and optional equipment shows the additional weight compared to the standard equipment of the respective model or layout. The total weight of the selected optional equipment must not exceed the manufacturer-specified mass for

optional equipment shown in the model overviews. This is a calculated value for each type and layout that Dethleffs uses to determine the maximum weight available for factory-fitted optional equipment. Detailed information and explanations on the subject of weight can be found in the Legal information section.

# Optional equipment\*\*

Included in package	Additional weight (kg)*	Code	T 6615 EB	T 6815 EB	T 6905	T 7055 DBL	T 7055 EB	T 7055 EBL
---------------------	-------------------------	------	-----------	-----------	--------	------------	-----------	------------

Ford chassis								
Ford Transit Light low platform (3,499 kg), TDCi EcoBlue (2.0 l / 114 kW / 155 hp) Heavy Duty, 6-speed automatic transmission <sup>3)</sup>	—	45	155A	○	○	○	○	○
Ford Transit Light low platform (3,499 kg), TDCi EcoBlue (2.0 l / 114 kW / 155 hp) Heavy Duty, 6-speed manual transmission	—	0	155S	○	○	○	○	○
Ford Transit Light low platform (3,499 kg), TDCi EcoBlue (2.0 l / 96 kW / 130 hp) Heavy Duty, 6-speed automatic transmission <sup>3)</sup>	—	45	130A	○	○	○	○	○
Ford chassis features								
Additional seat <sup>10)</sup>	—	14	435	—	○	○	—	—
Tow bar (check permissible gross towing weight for trailer operation) <sup>3)</sup>	—	50	273	—	○	○	—	—
Tow bar (check permissible gross towing weight for trailer operation) <sup>3)</sup>	—	48	273	○	—	—	—	—
Tow bar (check permissible gross towing weight for trailer operation) <sup>3)</sup>	—	51	273	—	—	—	○	○
Exterior features								
Bike rack for 3 bikes (lowerable)	—	21.1	7482	○	○	○	○	○
Bike rack for 3 bikes (rear)	—	9.6	938	○	○	○	○	○
Interior design								
Upholstery Calypso incl. driver and passenger seat cover	—	0	13491	○	○	○	○	○
Furniture layouts								
Electric pull-down bed across the seating unit	—	72	680	—	—	—	○	—
Electric pull-down bed across the seating unit	—	65	680	—	—	—	—	○
Electric pull-down bed across the seating unit	—	64	680	—	—	○	—	—
Electric pull-down bed across the seating unit	—	62	680	—	○	—	—	—
Electric single folding bed above the seating group	—	52	680	○	—	—	—	—
ISOFIX child seat bracket for third and fourth seat facing direction of travel	—	4	8125	○	○	○	—	○
Kitchen								
Fridge (137 l)	—	18	713	○	—	—	—	—
Fridge (137 l) with integrated oven	—	12	290	—	—	○	○	○
Bathroom								
Additional window in bathroom	—	5	372	—	—	—	○	○
Multimedia								
Dethleffs Moniceiver incl. DAB+, Apple Carplay and Android Auto <sup>13) 12)</sup>	—	2.3	13222	○	○	○	○	○
Second reversing camera in rear moulding	—	1	11541	○	○	○	○	○
Heating								
Gas hot-air heating 6kW with 1.8kW electric heating element and hot-water boiler incl. digital control panel	WI-KO	1	330	○	○	○	○	○
Electrical installation								
Second leisure battery AGM, 95 Ah <sup>9)</sup>	—	27	830	○	○	○	○	○
Solar power system 100 watt	—	12.6	922	○	○	○	○	○
Water supply								
Switch for water pump	WI-KO	0.2	397	○	○	○	○	○
Gas supply								
Automatic gas cylinder switchover incl. crash sensor, EisEx and gas filter	—	2.5	1577	○	○	○	○	○



The factory installation of optional equipment increases the actual mass of the vehicle and reduces the pay-mass. The additional weight indicated for packages and optional equipment shows the additional weight compared to the standard equipment of the respective model or layout. The total weight of the selected optional equipment must not exceed the manufacturer-specified mass for optional equipment shown in the model overviews. This is a calculated value for each type and layout that Dethleffs uses to determine the maximum weight available for factory-fitted optional equipment. Detailed information and

explanations on the subject of weight can be found in the Legal information section. An increase of load capacity increases the manufacturer-specified mass for optional equipment. The increase results from the higher pay-mass due to the alternative chassis. The increased tare weight of the alternative chassis and, in particular, the weight for any mandatory heavier engine variants (e.g. 180 hp) must be deducted from this. For a more detailed description of all mandatory technical dependencies, please refer to the explanations on the footnotes.

# Optional equipment\*\*

	Included in package	Additional weight (kg)*	Code	T 6615 EB	T 6815 EB	T 6905	T 7055 DBL	T 7055 EB	T 7055 EBL
<b>Packages</b>									
Package X (awning 4.0 m)	—	35.1	11936	○	○	○	—	—	—
Package X (awning 4.5 m)	—	39.1	11936	—	—	—	○	○	○
Winter Comfort Package hot-air heating Just Go 6615	—	25	8251	○	—	—	—	—	—
Winter Comfort Package hot-air heating Just Go 6815 EB, 6905	—	26	8251	—	○	○	—	—	—
Winter Comfort Package hot-air heating Just Go7055	—	27	8251	—	—	—	○	○	○

○ Optional equipment — Not possible ● Standard equipment ◆ Mandatory ▲ Not known at the time of publication

## WI-KO Winter Comfort Package



The factory installation of optional equipment increases the actual mass of the vehicle and reduces the pay-mass. The additional weight indicated for packages and optional equipment shows the additional weight compared to the standard equipment of the respective model or layout. The total weight of the selected optional equipment must not exceed the manufacturer-specified mass for optional equipment shown in the model overviews. This is a calculated value for each type and layout that Dethleffs uses to determine the maximum weight available for factory-fitted optional equipment. Detailed information and

explanations on the subject of weight can be found in the Legal information section. An increase of load capacity increases the manufacturer-specified mass for optional equipment. The increase results from the higher pay-mass due to the alternative chassis. The increased tare weight of the alternative chassis and, in particular, the weight for any mandatory heavier engine variants (e.g. 180 hp) must be deducted from this. For a more detailed description of all mandatory technical dependencies, please refer to the explanations on the footnotes.



# Trend Low Profile



The bestseller in the Dethleffs model programme has been completely revised: Modern design, extensive standard equipment and practical new functions make the Trend the undisputed price/performance winner. A special comfort feature is the stepless IsoProtect living area floor, which extends from the driver's cabin to the bathroom. As a Low Profile model, the Trend has an opening window in the driver's cab bonnet as standard, for an airy, light-flooded interior.

## Technical info

Overall length, approx.	699 - 741 cm
Overall width, approx.	233 cm
Overall height, approx.	300 cm
Headroom in living area, approx.	205 cm

Maximum values partly not possible for all models or only in connection with certain options.

## Upholstery



+ Upholstery Saros



+ Heron partial faux leather upholstery

○

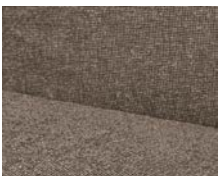

+ Upholstery Yoko

○

## Wood décor



+ Wood décor Ashton

○ optionally available

## Plus factors

- + Lifetime Smart superstructure - with wood-free, GRP-clad underbody
- + Aerodynamic T-hood with pop-up window as standard
- + Exclusive rear design with top-entry rear wall, ShapeLine LED tail lights and 3rd brake light integrated into the rear spoiler
- + Large rear garage can be loaded on both sides, one-hand operation of the garage doors, lighting, 230 V socket and sturdy lashing rails
- + 70 cm wide habitation door with convenient coupe entrance
- + Level Iso-Protect comfort flooring in the living area without landings or steps
- + New overhead locker concept with handleless fronts and large storage volume incl. AirPlus overhead locker rear ventilation
- + Sleeping area: Outstanding sleeping comfort with 150 mm thick Evopore cold foam mattresses

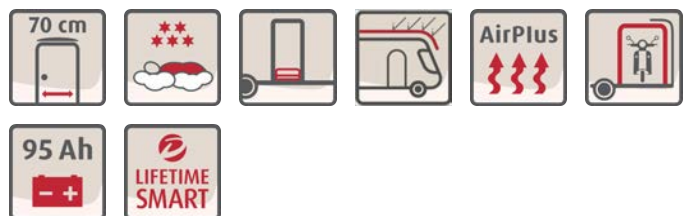

# Trend Low Profile

## Technical info

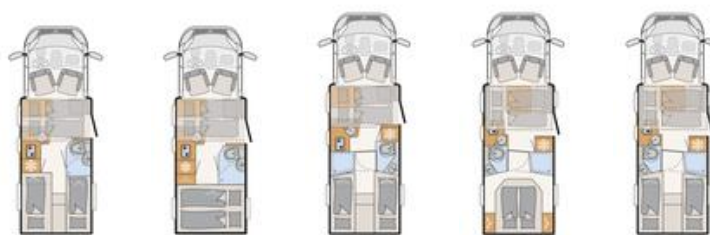

Trend Low Profile		T 6817 EB	T 6877	T 7057 EB	T 7057 DBL	T 7057 EBL
Standard chassis		Fiat Ducato Light Low Platform	Fiat Ducato Light Low Platform	Fiat Ducato Light Low Platform	Fiat Ducato Light Low Platform	Fiat Ducato Light Low Platform
Emission standards		Euro 6d Final	Euro 6d Final	Euro 6d Final	Euro 6d Final	Euro 6d Final
Overall length, approx.	cm	699	699	741	741	741
Overall width, approx.	cm	233	233	233	233	233
Overall height, approx.	cm	300 <sup>1)</sup>	300 <sup>1)</sup>	300 <sup>1)</sup>	300 <sup>1)</sup>	300 <sup>1)</sup>
Headroom in living area, approx.	cm	205	205	205	205	205
Towable load braked/unbraked	kg	2000 / 750	2000 / 750	2000 / 750	2000 / 750	2000 / 750
Wheelbase, approx.	mm	3800	3800	4035	4035	4035
Bed dimension: Front bed, L x W, approx.	cm	198 x 140 - 112 ○	198 x 140 ○	198 x 140 - 120 ○	198 x 140 ○	198 x 140 ○
Bed dimension: Central / middle bed, L X W, approx.	cm	206 x 100 - 65	210 x 118 - 80	210 x 118 - 80	206 x 110 - 88	206 x 110 - 88
Bed dimension: Rear bed, L x W, approx.	cm	207 x 80 / 194 x 80 / 211 x 192	212 x 162	214 x 80 / 212 x 79 / 211 x 201	195 x 150	211 x 80 / 207 x 80 / 211 x 198
Sleeping berths standard / max.		3 / 5 ○	3 / 5 ○	3 / 5 ○	3 / 5 ○	3 / 5 ○
Standard engine		140 Multijet 3	140 Multijet 3	140 Multijet 3	140 Multijet 3	140 Multijet 3
kW (bhp)		103 (140)	103 (140)	103 (140)	103 (140)	103 (140)
Mass in running order (+/-5%)*	kg	△	△	2959 (2811 to 3107)*	2975 (2826 to 3124)*	2983 (2834 to 3132)*
Manufacturer-specified mass for optional equipment*	kg	△	△	201	185	177
Technically permissible maximum laden mass*	kg	3499	3499	3499	3499	3499
Permitted number of seats (including driver)*		4	4 - 5 ○	4 - 5 ○	4	4
Refrigerator volume (thereof freezer), approx.	l	137 (15)	137 (15)	137 (15) / 137 (15) ○	137 (15) / 137 (15) ○	137 (15) / 137 (15) ○
Waste water tank, approx.	l	90	90	90	90	90
Fresh water tank capacity, total/ Fresh water tank capacity at driving filling	l	116 / 20	116 / 20	116 / 20	116 / 20	116 / 20



\* INFO

The specified mass in running order is a default value defined in the type-approval procedure. Due to manufacturing tolerances, the actual weighed mass in running order may deviate from the value stated above. Deviations of up to ± 5 % of the mass in running order are legally permissible and possible. The permissible range in kilograms is given in brackets after the mass in running order. The manufacturer-specified mass for optional equipment is a calculated value for each type and layout that Dethleffs uses to determine the maximum weight available for factory-fitted optional equipment. The limitation of optional equipment is intended to ensure that the minimum pay-mass, i.e. the legally prescribed free mass for baggage and retrofitted accessories, is actually available for the vehicle load capacity of the vehicles delivered by Dethleffs. The real weight of your vehicle ex works can only be determined when it is

weighed at the end of the line. If, in exceptional cases, the weighing shows that the actual load capacity falls below the minimum pay-mass despite limiting the optional equipment due to a permissible weight deviation, we will check together with your trade partner and you whether we should, for example, increase the load capacity of the vehicle, reduce the number of seats or remove optional equipment before delivering the vehicle. The technically permissible maximum laden mass of the vehicle and the technically permissible maximum mass on the axle must not be exceeded. Detailed information & explanations on the subject of weight and the configuration of the vehicle can be found in the section Legal information. For a more detailed description of all mandatory technical dependencies, please refer to the explanations on the footnotes.

# Trend Low Profile

## Technical info

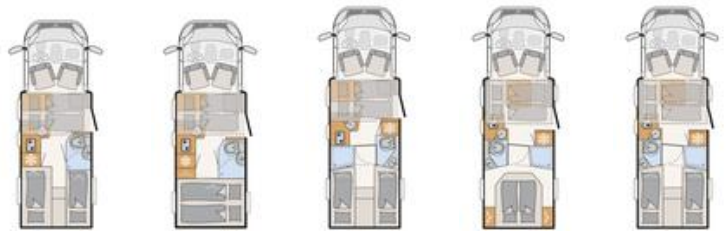

Trend Low Profile		T 6817 EB	T 6877	T 7057 EB	T 7057 DBL	T 7057 EBL
Measurement storage opening left (W x H)	cm	85 x 75 / 85 x 110 ○	85 x 110	90 x 75 / 90 x 110 ○	90 x 110	90 x 75 / 90 x 110 ○
Measurement storage opening right (W x H)	cm	85 x 75 / 85 x 110 ○	85 x 110	90 x 75 / 90 x 110 ○	90 x 110	90 x 75 / 90 x 110 ○

○ Optional equipment — Not possible ● Standard equipment ◆ Mandatory △ Not known at the time of publication



The specified mass in running order is a default value defined in the type-approval procedure. Due to manufacturing tolerances, the actual weighed mass in running order may deviate from the value stated above. Deviations of up to ± 5 % of the mass in running order are legally permissible and possible. The permissible range in kilograms is given in brackets after the mass in running order. The manufacturer-specified mass for optional equipment is a calculated value for each type and layout that Dethleffs uses to determine the maximum weight available for factory-fitted optional equipment. The limitation of optional equipment is intended to ensure that the minimum pay-mass, i.e. the legally prescribed free mass for baggage and retrofitted accessories, is actually available for the vehicle load capacity of the vehicles delivered by Dethleffs. The real weight of your vehicle ex works can only be determined when it is

weighed at the end of the line. If, in exceptional cases, the weighing shows that the actual load capacity falls below the minimum pay-mass despite limiting the optional equipment due to a permissible weight deviation, we will check together with your trade partner and you whether we should, for example, increase the load capacity of the vehicle, reduce the number of seats or remove optional equipment before delivering the vehicle. The technically permissible maximum laden mass of the vehicle and the technically permissible maximum mass on the axle must not be exceeded. Detailed information & explanations on the subject of weight and the configuration of the vehicle can be found in the section Legal information. For a more detailed description of all mandatory technical dependencies, please refer to the explanations on the footnotes.

# Standard equipment

	T 6817 EB	T 6877	T 7057 EB	T 7057 DBL	T 7057 EBL
<b>Fiat chassis</b>					
Fiat Ducato Light low platform (3,499 kg), Multijet 140 (2.2 l / 103 kW / 140 hp), 6-speed manual transmission	●	●	●	●	●
Right-hand drive chassis	●	●	●	●	●
Steel rims 15" (215/70 R15C) incl. full wheel covers	●	●	●	●	●
<b>Fiat chassis features</b>					
ABS (anti-lock braking system) / EBD (electronic brakeforce distribution)	●	●	●	●	●
Anti-theft device	●	●	●	●	●
Automatic Brake Assist after a collision	●	●	●	●	●
Bumper painted in white	●	●	●	●	●
Cab blackout blinds	●	●	●	●	●
Captain seats for driver and front passenger, swivel function	●	●	●	●	●
Chassis in right-hand drive version	●	●	●	●	●
Crosswind Assist	●	●	●	●	●
Cruise control	●	●	●	●	●
Cup holder in the centre of the dashboard	●	●	●	●	●
DAB+ radio antenna integrated into right exterior mirror	●	●	●	●	●
Daytime running lights integrated into headlights	●	●	●	●	●
Diesel tank 75 litre incl. 19L AdBlue tank	●	●	●	●	●
Driver and passenger airbags	●	●	●	●	●
Driver and passenger detection	●	●	●	●	●
Driver's cab manual A/C	●	●	●	●	●
ESP incl. ASR, Traction Plus, Hill Holder and Hill Descent Control	●	●	●	●	●
Electrically adjustable and heated exterior mirrors incl. blind spot mirror and integrated turn indicator	●	●	●	●	●
Exterior colour chassis white	●	●	●	●	●
Front-wheel drive	●	●	●	●	●
GRP lightweight leaf spring	●	●	●	●	●
Height and tilt adjustment and double armrests for driver and passenger seat	●	●	●	●	●
Leather steering wheel and gear knob with leather sleeve	●	●	●	●	●
Padded double armrests, fabric cover	●	●	●	●	●
Trailer Stability Assist	●	●	●	●	●
Tyre inflation kit and towing eye	●	●	●	●	●
Widened rear axle	●	●	●	●	●
<b>Exterior features</b>					
Dethleffs Exclusive rear light carrier with ShapeLine LED taillights, 3rd brake light integrated in rear spoiler and retracted rear wall	●	●	●	●	●
70 cm wide habitation door	●	●	●	●	●
Bedroom window right and left	●	●	●	●	●
EPS insulation	●	●	●	●	●
Even Iso-Protect comfort floor in the living area without landings	●	●	●	●	●
Floor thickness: 49 mm, side wall thickness: 34mm and roof thickness: 35 mm	●	●	●	●	●
Flyscreen habitation door	●	●	●	●	●
GRP roof	●	●	●	●	●
Habitation access with comfortable coupe entrance	●	●	●	●	●
Habitation access with comfortable, wide, electric step	●	●	●	●	●
Habitation door with window incl. blackout and central locking (incl. cab door)	●	●	●	●	●
Lifetime Smart construction technology: rot-free floor construction with no wood inserts, with GRP cladding on the underslung and roof	●	●	●	●	●
Opening window in T-hood	●	●	●	●	●
Panorama skylight 70 x 50 cm in the living area	●	●	●	●	●
Rear garage: two garage door/hatches with one-hand operation, rear lowering (150 kg surface load), heated, with lashing rails, illuminated, 1 x 230 V socket	●	●	●	●	●
Side panels and rear panel made of resistant high-gloss GRP with smooth, shiny surface	●	●	●	●	●
Stable, double-glazed flush-fitting windows with integrated blinds and flyscreens	●	●	●	●	●
<b>Exterior design</b>					
Exterior body painted in white	●	●	●	●	●

# Standard equipment

	T 6817 EB	T 6877	T 7057 EB	T 7057 DBL	T 7057 EBL
<b>Interior design</b>					
Upholstery Saros	●	●	●	●	●
Wood décor Ashton	●	●	●	●	●
<b>Textile equipment</b>					
Fixed beds with ergonomic wooden slatted frames and 150 mm thick 7-zone premium mattresses made of climate-regulating material	●	●	●	●	●
<b>Furniture layouts</b>					
AirPlus overhead locker rear ventilation to avoid condensation	●	●	●	●	●
Bed convert for seating lounge transverse	●	—	—	—	—
Bed convert for seating lounge transverse	—	●	—	—	—
Bed convert for seating lounge transverse	—	—	●	—	—
Bed convert for seating lounge transverse	—	—	—	●	●
Comfortable lounge seating group with 2 folding seats incl. 3-point belts incl. Isofix and free-standing, rigid table base	—	—	—	●	●
Cosy L-shaped seating group with free-standing, lowerable table base and 2 integrated 3-point belts	●	●	●	—	—
Double bed high in the rear, transverse	—	●	—	—	—
Floor-to-ceiling closet with pull-out step for convenient access to the bed	—	●	—	—	—
Floor-to-ceiling wooden sliding door to the bedroom	—	—	●	●	●
Front hood extension with plenty of storage space and two practical tensioning nets each on the right and left	●	●	●	●	●
Height-adjustable double bed	—	—	—	●	—
Low single-beds for comfortable access and high headroom	●	—	●	—	●
Modern entrance shelf with practical storage compartments and tension straps	●	●	●	●	●
Multifunctional storage space underneath the double bed incl. wardrobe, accessible from inside and outside, illuminated, bed frame adjustable	—	●	—	—	—
Option to convert single beds to double bed	●	—	●	—	●
Overhead locker doors with soft-close function	●	●	●	●	●
Overhead lockers in the rear area	●	—	●	—	●
Two practical tension nets under the overhead locker in the rear bed	●	●	●	●	●
Two practical tension nets under the overhead locker in the rear bed	●	●	●	●	●
Wardrobe to the left and right of the queen-size bed	—	—	—	●	—
<b>Kitchen</b>					
Fridge (137 l)	●	●	●	●	●
Gourmet kitchen: two-ring hob, large drawers, cutlery tray, bin and generous worktop	●	●	●	●	●
Kitchen backsplash with spice rule	●	●	●	●	●
MultiFlex rail system incl. hooks (further accessories via Dethleffs Original Accessories)	●	●	●	●	●
Oven in the kitchen floor units	●	●	●	—	—
Oven in the kitchen floor units	—	—	—	●	●
<b>Bathroom</b>					
Equipped with cabinets, storage compartments, large mirrors, toothbrush mug and toilet paper holder	●	●	●	●	●
Large bathroom with separate shower and toilet with locking door to the lounge	—	—	●	●	●
Shower grid	●	●	●	●	●
<b>Multimedia</b>					
Flat-screen TV bracket	●	●	●	●	●
Pre-wiring for first reversing camera	●	●	●	●	●
Pre-wiring for satellite system	●	●	●	●	●
Preparation for radio system incl. sound package in the driver's cabin	●	●	●	●	●
<b>Heating</b>					
Digital control element for hot-air heating	●	●	●	●	●
Gas hot-air heating 6kW with 1.8kW electric heating element and hot-water boiler incl. digital control panel	●	●	●	●	●
Heating in the seating unit for optimum heat distribution, built-in	●	●	●	●	●
<b>Air Conditioning</b>					
Pre-wiring for roof A/C	●	●	●	●	●
<b>Electrical installation</b>					
Automatic switch-on/disconnect for starter battery, leisure battery and refrigerator	●	●	●	●	●

# Standard equipment

	T 6817 EB	T 6877	T 7057 EB	T 7057 DBL	T 7057 EBL
Awning light 12 V	●	●	●	●	●
Clad seat chest side with indirect lighting	●	●	●	—	—
Electric block with integrated overvoltage protection and separate ground fault circuit breaker	●	●	●	●	●
Entrance segment with indirect lighting	●	●	●	●	●
Functional lighting (surface-mounted and recessed spotlights)	●	●	●	●	●
Indirect ambient lighting above the overhead lockers	●	●	●	●	●
Indirect ambient lighting on the walls	●	●	●	●	●
Indirect lighting in the bathroom with illuminated shower panel	●	●	●	●	●
Kitchen back panel illuminated	●	●	●	●	●
LED lighting throughout the vehicle	●	●	●	●	●
Leisure battery AGM, 95 Ah	●	●	●	●	●
Number of sockets 1x 12V, 8x 230V, 4x USB	●	●	●	●	●
On-board control panel	●	●	●	●	●
Pre-wiring for solar	●	●	●	●	●
Spotlights in the roof lining above the habitation door	●	●	●	●	●
<b>Water supply</b>					
Fresh water tank in insulated and heated area	●	●	●	●	●
Insulated waste water tank	●	●	●	●	●
Submersible pump	●	●	●	●	●
<b>Gas supply</b>					
Storage space for 2 gas bottles with a filling weight of 11 kg each, with simplified access	●	●	●	●	●
<b>Safety</b>					
Smoke detector	●	●	●	●	●

# PACKAGES TREND LOW PROFILE

Package	Package X (4m awning) (13734)	Package X (awning 4.5 m) (13734)
Integrated single-lens reversing camera	x	x
Omnistor cassette awning 4.0 m (manual)	x	
Omnistor cassette awning 4.5 m (manual)		x
Additional weight (kg)*	35	39

Package	Winter Comfort Package ALDE T (13736)	Winter Comfort Package ALDE T (13736)
Switch for water pump	x	x
Insulated under-floor pipes	x	x
Insulated waste water tank	x	x
Waste water tank and pipes electrically heated	x	x
Hot-water carpet for the driver's cab	x	x
Hot-water heating with boiler, automatic drain valve and shut-off valve for the sleeping area and digital control panel	x	
XPS insulation	x	
Hot-water heating with boiler, automatic drain valve and shut-off valve for the sleeping area and digital control panel		x
XPS insulation		x
Additional weight (kg)*	67.2	69.2

Package	Winter Comfort Package hot-air heating (13735)	Winter Comfort Package hot-air heating (13735)
Switch for water pump	x	x
Insulated under-floor pipes	x	x
Insulated waste water tank	x	x
Waste water tank and pipes electrically heated	x	x
Gas hot-air heating 6kW with 1.8kW electric heating element and hot-water boiler incl. digital control panel	x	x
XPS insulation	x	
XPS insulation		x
Additional weight (kg)*	24.7	25.7



\* INFO

The factory installation of optional equipment increases the actual mass of the vehicle and reduces the pay-mass. The additional weight indicated for packages and optional equipment shows the additional weight compared to the standard equipment of the respective model or layout. The total weight of the selected optional equipment must not exceed the manufacturer-specified mass for

optional equipment shown in the model overviews. This is a calculated value for each type and layout that Dethleffs uses to determine the maximum weight available for factory-fitted optional equipment. Detailed information and explanations on the subject of weight can be found in the Legal information section.

Package	Chassis Package (13729)	GT Package (13731)
Electric parking brake	x	x
Dashboard with aluminium application	x	x
Driver's cab automatic A/C	x	x
LED daytime running lights	x	x
Steering wheel with control elements	x	x
Diesel tank 90 litre incl. 19L AdBlue tank	x	x
Headlights with black rim	x	x
Front grille, high-gloss black with chrome trim	x	x
Skid plate high-gloss black	x	x
Alloy wheel Fiat 16 "	x	x
Stable, double-glazed flush-fitting windows with integrated blinds and flyscreens		x
Exterior design GT Advance (high rear light moulding with black diffuser, front I-paint partly black, radiator grille with chrome piping, skidplate "red")		x
Additional weight (kg)*	24.5	26.5

#### Assistance Package Fiat (12109)

Lane Keep Assist  
Light Assist  
High Beam Assist  
Emergency Brake Assist with pedestrian and cyclist detection  
Rain sensor  
Traffic Sign Assist

Additional weight (kg)\*

0.5

△ Not known at the time of publication



The factory installation of optional equipment increases the actual mass of the vehicle and reduces the pay-mass. The additional weight indicated for packages and optional equipment shows the additional weight compared to the standard equipment of the respective model or layout. The total weight of the selected optional equipment must not exceed the manufacturer-specified mass for

optional equipment shown in the model overviews. This is a calculated value for each type and layout that Dethleffs uses to determine the maximum weight available for factory-fitted optional equipment. Detailed information and explanations on the subject of weight can be found in the Legal information section.



# Optional equipment\*\*

Included in package	Additional weight (kg)*	Code	T 6817 EB	T 6877	T 7057 EB	T 7057 DBL	T 7057 EBL
---------------------	-------------------------	------	-----------	--------	-----------	------------	------------

Fiat chassis							
Alloy wheel Fiat 16 "	CH-P, GT-P	20	8922	○	○	○	○
Fiat Ducato Light low platform (3,499 kg), Multijet 140 (2.2 l / 103 kW / 140 hp), 9-speed torque converter automatic transmission	—	35	140A	○	○	○	○
Fiat Ducato Light low platform (3,499 kg), Multijet 180 (2.2 l / 132 kW / 180 hp), 6-speed manual transmission	—	0	180S	—	—	○	○
Fiat Ducato Light low platform (3,499 kg), Multijet 180 (2.2 l / 132 kW / 180 hp), 9-speed torque converter automatic transmission	—	35	180A	○	○	○	○
Fiat Ducato Maxi low platform (4,250 kg), Multijet 180 (2.2 l / 132 kW / 180 hp), 6-speed manual transmission	—	40	M180S	—	—	○	○
Fiat Ducato Maxi low platform (4,250 kg), Multijet 180 (2.2 l / 132 kW / 180 hp), 9-speed torque converter automatic transmission	—	40	M180A	○	○	○	○
Weight upgrade							
Weight upgrade 3,650 kg	—	0	10769	○	○	○	○
Fiat chassis features							
Additional seat <sup>10)</sup>	—	14.5	435	—	○	○	—
Rear corner steadies (2 pieces)	—	6	390	○	○	○	○
Tow bar (check permissible gross towing weight for trailer operation)	—	65	273	○	○	—	—
Tow bar (check permissible gross towing weight for trailer operation)	—	66	273	—	—	○	○
Exterior features							
Bike rack for 3 bikes (lowerable)	—	20.7	7482	○	○	○	○
Bike rack for 3 bikes (rear)	—	10.5	938	○	○	○	○
Double floor in rear garage	—	13	1890	—	○	—	—
Double floor in rear garage	—	12	1890	○	—	○	○
Roof vent with fan	—	1.5	7507	○	○	○	○
Interior design							
Heron partial faux leather upholstery	—	0	13726	○	○	○	○
Upholstery Yoko	—	0	13725	○	○	○	○
Textile equipment							
Carpet, loose	—	5.9	851	○	—	—	—
Carpet, loose	—	5.3	851	—	○	—	—
Carpet, loose	—	6.8	851	—	—	○	—
Carpet, loose	—	8.3	851	—	—	—	○
Carpet, loose	—	7.3	851	—	—	—	○
Furniture layouts							
Electric pull-down bed across the seating unit <sup>15)</sup>	—	65	13738	○	—	○	—
Electric pull-down bed across the seating unit <sup>15)</sup>	—	68	13738	—	○	—	—
Electric pull-down bed across the seating unit <sup>15)</sup>	—	71	13738	—	—	—	○
High-level single beds incl. comfortable access via steps	—	2.5	652	○	—	○	—
ISOFIX child seat bracket for third and fourth seat facing direction of travel	—	4	8125	○	○	○	—
Kitchen							
Fridge (137 l) with integrated oven	—	12	290	—	—	○	—
Fridge (137 l) with integrated oven	—	11	290	—	—	—	○



The factory installation of optional equipment increases the actual mass of the vehicle and reduces the pay-mass. The additional weight indicated for packages and optional equipment shows the additional weight compared to the standard equipment of the respective model or layout. The total weight of the selected optional equipment must not exceed the manufacturer-specified mass for optional equipment shown in the model overviews. This is a calculated value for each type and layout that Dethleffs uses to determine the maximum weight available for factory-fitted optional equipment. Detailed information and

explanations on the subject of weight can be found in the Legal information section. An increase of load capacity increases the manufacturer-specified mass for optional equipment. The increase results from the higher pay-mass due to the alternative chassis. The increased tare weight of the alternative chassis and, in particular, the weight for any mandatory heavier engine variants (e.g. 180 hp) must be deducted from this. For a more detailed description of all mandatory technical dependencies, please refer to the explanations on the footnotes.

# Optional equipment\*\*

Included in package	Additional weight (kg)*	Code	T 6817 EB	T 6877	T 7057 EB	T 7057 DBL	T 7057 EBL
---------------------	-------------------------	------	-----------	--------	-----------	------------	------------

Bathroom							
Additional window in bathroom	—	5	372	○	○	○	○
Multimedia							
Dethleffs Naviceiver incl. DAB+, truck navigation and connection to on-board control panel	—	3.65	9582	○	○	○	○
Second reversing camera in rear moulding	—	1	11541	○	○	○	○
Heating							
Floor heating electric (partial) <sup>8)</sup>	—	5	763	○	○	○	○
Heat exchanger for hot-water heating <sup>16)</sup>	—	7.5	565	○	○	○	○
Hot-water carpet for the driver's cab <sup>16)</sup>	WI-KO	3.5	6709	○	○	○	○
Hot-water floor heating <sup>16)</sup>	—	11	1603	○	○	○	○
Hot-water heating with boiler, automatic drain valve and shut-off valve for the sleeping area and digital control panel	WI-KO	40	761	○	○	—	—
Hot-water heating with boiler, automatic drain valve and shut-off valve for the sleeping area and digital control panel	WI-KO	41	761	—	—	○	○
Electrical installation							
2nd Leisure battery Dual Battery System (Lithium), 140 Ah <sup>9)</sup>	—	19	13968	○	○	○	○
Second leisure battery AGM, 95 Ah	—	27	830	○	○	○	○
Solar power system 100 watt	—	12.6	922	○	○	○	○
Water supply							
Outdoor shower (cold water)	—	0.5	793	○	○	○	○
Switch for water pump	WI-KO	0.2	397	○	○	○	○
Gas supply							
Automatic gas cylinder switchover incl. crash sensor, EisEx and gas filter	—	2.5	1577	○	○	○	○
Safety							
2 kg fire extinguisher	—	4	1878	○	○	○	○
Safe	—	4.7	13739	○	○	○	○
Packages							
Assistance Package Fiat	—	0.5	12109	○	○	○	○
Chassis Package	—	24.5	13729	○	○	○	○
GT Package	—	26.5	13731	○	○	○	○
Package X (4m awning)	—	35	13734	○	○	—	—
Package X (awning 4.5 m)	—	39	13734	—	—	○	○
Winter Comfort Package ALDE T	—	67.2	13736	○	○	—	—
Winter Comfort Package ALDE T	—	69.2	13736	—	—	○	○
Winter Comfort Package hot-air heating	—	24.7	13735	○	○	—	—
Winter Comfort Package hot-air heating	—	25.7	13735	—	—	○	○
Miscellaneous							
Registration documents (CoC papers)	—	0	15152	◆	◆	◆	◆

○ Optional equipment — Not possible ● Standard equipment ◆ Mandatory △ Not known at the time of publication

CH-P Chassis Package GT-P GT Package WI-KO Winter Comfort Package



The factory installation of optional equipment increases the actual mass of the vehicle and reduces the pay-mass. The additional weight indicated for packages and optional equipment shows the additional weight compared to the standard equipment of the respective model or layout. The total weight of the selected optional equipment must not exceed the manufacturer-specified mass for optional equipment shown in the model overviews. This is a calculated value for each type and layout that Dethleffs uses to determine the maximum weight available for factory-fitted optional equipment. Detailed information and

explanations on the subject of weight can be found in the Legal information section. An increase of load capacity increases the manufacturer-specified mass for optional equipment. The increase results from the higher pay-mass due to the alternative chassis. The increased tare weight of the alternative chassis and, in particular, the weight for any mandatory heavier engine variants (e.g. 180 hp) must be deducted from this. For a more detailed description of all mandatory technical dependencies, please refer to the explanations on the footnotes.

# Trend A Class



The bestseller in the Dethleffs model programme has been completely revised: Modern design, extensive standard equipment and practical new functions make the Trend the undisputed price/performance winner. A special comfort feature is the stepless IsoProtect living area floor, which extends from the driver's cab to the bathroom. With the large pull-down bed in the driver's cab, there are always two additional, comfortable sleeping berths on board the Trend Integrated as standard, which do not take up any space during the day.

## Technical info

Overall length, approx.	699 - 740 cm
Overall width, approx.	233 cm
Overall height, approx.	300 cm
Headroom in living area, approx.	205 cm

Maximum values partly not possible for all models or only in connection with certain options.

## Upholstery



+ Upholstery Saros



+ Heron partial faux leather upholstery

○

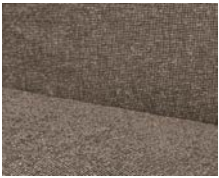

+ Upholstery Yoko

○

## Wood décor



+ Wood décor Ashton

○ optionally available

## Plus factors

- + Lifetime Smart superstructure - with wood-free, GRP-clad underbody
- + Exclusive rear design with top-entry rear wall, ShapeLine LED tail lights and 3rd brake light integrated into the rear spoiler
- + Large rear garage can be loaded on both sides, one-hand operation of the garage doors, lighting, 230 V socket and sturdy lashing rails
- + 70 cm wide habitation door with convenient coupe entrance
- + Level Iso-Protect comfort flooring in the living area without landings or steps
- + New overhead locker concept with handleless fronts and large storage volume incl. AirPlus overhead locker rear ventilation
- + Pull-down bed in the cab as standard
- + Sleeping area: Outstanding sleeping comfort with 150 mm thick Evopore cold foam mattresses



# Trend A Class

## Technical info

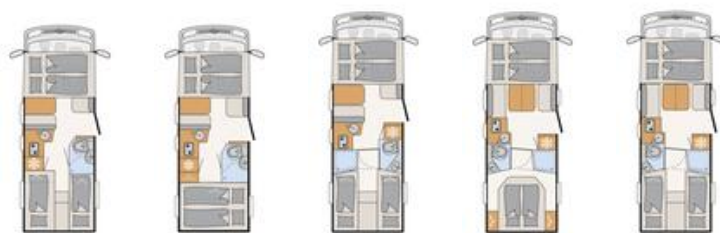

Trend A Class		I 6817 EB	I 6877	I 7057 EB	I 7057 DBL	I 7057 EBL
Standard chassis		Fiat Ducato Light Low Platform	Fiat Ducato Light Low Platform	Fiat Ducato Light Low Platform	Fiat Ducato Light Low Platform	Fiat Ducato Light Low Platform
Emission standards		Euro 6d Final	Euro 6d Final	Euro 6d Final	Euro 6d Final	Euro 6d Final
Overall length, approx.	cm	699	699	740	740	740
Overall width, approx.	cm	233	233	233	233	233
Overall height, approx.	cm	300 <sup>1)</sup>	300 <sup>1)</sup>	300 <sup>1)</sup>	300 <sup>1)</sup>	300 <sup>1)</sup>
Headroom in living area, approx.	cm	205	205	205	205	205
Towable load braked/unbraked	kg	2000 / 750	2000 / 750	2000 / 750	2000 / 750	2000 / 750
Wheelbase, approx.	mm	3800	3800	4035	4035	4035
Bed dimension: Front bed, L x W, approx.	cm	196 x 150	196 x 150	196 x 150	196 x 150	196 x 150
Bed dimension: Central / middle bed, L X W, approx.	cm		210 x 118 - 80 ○	210 x 118 - 80 ○		
Bed dimension: Rear bed, L x W, approx.	cm	207 x 80 / 194 x 80 / 211 x 192	212 x 162	214 x 80 / 212 x 80 / 211 x 201	195 x 150	211 x 80 / 207 x 80 / 211 x 198
Sleeping berths standard / max.		4	4 / 5 ○	4 / 5 ○	4	4
Standard engine		140 Multijet 3	140 Multijet 3	140 Multijet 3	140 Multijet 3	140 Multijet 3
kW (bhp)		103 (140)	103 (140)	103 (140)	103 (140)	103 (140)
Mass in running order (+/-5%)*	kg	△	△	3008 (2858 to 3158)*	3027 (2876 to 3178)*	3034 (2882 to 3186)*
Manufacturer-specified mass for optional equipment*	kg	△	△	152	133	126
Technically permissible maximum laden mass*	kg	3499	3499	3499	3499	3499
Permitted number of seats (including driver)*		4	4 - 5 ○	4 - 5 ○	4	4
Refrigerator volume (thereof freezer), approx.	l	137 (15)	137 (15)	137 (15) / 137 (15) ○	137 (15) / 137 (15) ○	137 (15) / 137 (15) ○
Waste water tank, approx.	l	90	90	90	90	90
Fresh water tank capacity, total/ Fresh water tank capacity at driving filling	l	116 / 20	116 / 20	116 / 20	116 / 20	116 / 20



The specified mass in running order is a default value defined in the type-approval procedure. Due to manufacturing tolerances, the actual weighed mass in running order may deviate from the value stated above. Deviations of up to ± 5 % of the mass in running order are legally permissible and possible. The permissible range in kilograms is given in brackets after the mass in running order. The manufacturer-specified mass for optional equipment is a calculated value for each type and layout that Dethleffs uses to determine the maximum weight available for factory-fitted optional equipment. The limitation of optional equipment is intended to ensure that the minimum pay-mass, i.e. the legally prescribed free mass for baggage and retrofitted accessories, is actually available for the vehicle load capacity of the vehicles delivered by Dethleffs. The real weight of your vehicle ex works can only be determined when it is

weighed at the end of the line. If, in exceptional cases, the weighing shows that the actual load capacity falls below the minimum pay-mass despite limiting the optional equipment due to a permissible weight deviation, we will check together with your trade partner and you whether we should, for example, increase the load capacity of the vehicle, reduce the number of seats or remove optional equipment before delivering the vehicle. The technically permissible maximum laden mass of the vehicle and the technically permissible maximum mass on the axle must not be exceeded. Detailed information & explanations on the subject of weight and the configuration of the vehicle can be found in the section Legal information. For a more detailed description of all mandatory technical dependencies, please refer to the explanations on the footnotes.

# Trend A Class

## Technical info

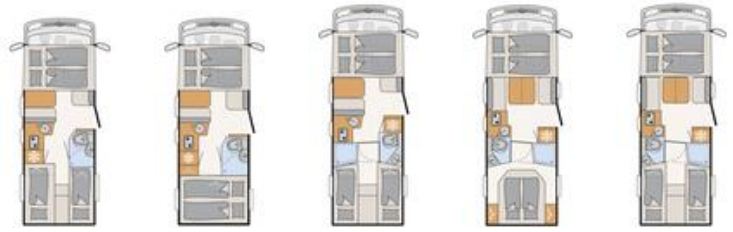

Trend A Class		I 6817 EB	I 6877	I 7057 EB	I 7057 DBL	I 7057 EBL
Measurement storage opening left (W x H)	cm	85 x 75 / 85 x 110 ○	85 x 110	90 x 75 / 90 x 110 ○	90 x 110	90 x 75 / 90 x 110 ○
Measurement storage opening right (W x H)	cm	85 x 75 / 85 x 110 ○	85 x 110	90 x 75 / 90 x 110 ○	90 x 110	90 x 75 / 90 x 110 ○

○ Optional equipment — Not possible ● Standard equipment ◆ Mandatory △ Not known at the time of publication



The specified mass in running order is a default value defined in the type-approval procedure. Due to manufacturing tolerances, the actual weighed mass in running order may deviate from the value stated above. Deviations of up to ± 5 % of the mass in running order are legally permissible and possible. The permissible range in kilograms is given in brackets after the mass in running order. The manufacturer-specified mass for optional equipment is a calculated value for each type and layout that Dethleffs uses to determine the maximum weight available for factory-fitted optional equipment. The limitation of optional equipment is intended to ensure that the minimum pay-mass, i.e. the legally prescribed free mass for baggage and retrofitted accessories, is actually available for the vehicle load capacity of the vehicles delivered by Dethleffs. The real weight of your vehicle ex works can only be determined when it is

weighed at the end of the line. If, in exceptional cases, the weighing shows that the actual load capacity falls below the minimum pay-mass despite limiting the optional equipment due to a permissible weight deviation, we will check together with your trade partner and you whether we should, for example, increase the load capacity of the vehicle, reduce the number of seats or remove optional equipment before delivering the vehicle. The technically permissible maximum laden mass of the vehicle and the technically permissible maximum mass on the axle must not be exceeded. Detailed information & explanations on the subject of weight and the configuration of the vehicle can be found in the section Legal information. For a more detailed description of all mandatory technical dependencies, please refer to the explanations on the footnotes.

# Standard equipment

	I 6817 EB	I 6877	I 7057 EB	I 7057 DBL	I 7057 EBL
<b>Fiat chassis</b>					
Fiat Ducato Light low platform (3,499 kg), Multijet 140 (2.2 l / 103 kW / 140 hp), 6-speed manual transmission	●	●	●	●	●
Right-hand drive chassis	●	●	●	●	●
Steel rims 15" (215/70 R15C) incl. full wheel covers	●	●	●	●	●
<b>Fiat chassis features</b>					
ABS (anti-lock braking system) / EBD (electronic brakeforce distribution)	●	●	●	●	●
Anti-theft device	●	●	●	●	●
Automatic Brake Assist after a collision	●	●	●	●	●
Captain seats: integrated headrests, two armrests, swivel function	●	●	●	●	●
Chassis in right-hand drive version	●	●	●	●	●
Crosswind Assist	●	●	●	●	●
Cruise control	●	●	●	●	●
Cup holder in the centre of the dashboard	●	●	●	●	●
Diesel tank 75 litre incl. 19L AdBlue tank	●	●	●	●	●
Driver and passenger airbags	●	●	●	●	●
Driver and passenger detection	●	●	●	●	●
Driver's cab manual A/C	●	●	●	●	●
ESP incl. ASR, Traction Plus, Hill Holder and Hill Descent Control	●	●	●	●	●
Front-wheel drive	●	●	●	●	●
GRP lightweight leaf spring	●	●	●	●	●
Height and tilt adjustable incl. two padded armrests for the driver and front passenger seat	●	●	●	●	●
Leather steering wheel and gear knob with leather sleeve	●	●	●	●	●
Low-vibration coach-style exterior mirrors that can be heated and adjusted electrically (two-piece)	●	●	●	●	●
Pleated blinds in the windscreen and side windows of the driver's cab for the best insulation and privacy	●	●	●	●	●
Trailer Stability Assist	●	●	●	●	●
Tyre inflation kit and towing eye	●	●	●	●	●
Widened rear axle	●	●	●	●	●
<b>Exterior features</b>					
Dethleffs Exclusive rear light carrier with ShapeLine LED taillights, 3rd brake light integrated in rear spoiler and retracted rear wall	●	●	●	●	●
70 cm wide habitation door	●	●	●	●	●
Bedroom window right and left	●	●	●	●	●
Driver's cab door left	●	●	●	●	●
EPS insulation	●	●	●	●	●
Even Iso-Protect comfort floor in the living area without landings	●	●	●	●	●
Floor thickness: 49 mm, side wall thickness: 34mm and roof thickness: 35 mm	●	●	●	●	●
Flyscreen habitation door	●	●	●	●	●
GRP roof	●	●	●	●	●
Habitation access with comfortable coupe entrance	●	●	●	●	●
Habitation access with comfortable, wide, electric step	●	●	●	●	●
Habitation door with window incl. blackout and central locking (incl. cab door)	●	●	●	●	●
Lifetime Smart construction technology: rot-free floor construction with no wood inserts, with GRP cladding on the underslung and roof	●	●	●	●	●
Panoramic skylight 40x40 cm with flyscreen and blackout blinds above the pull-down bed	●	●	●	●	●
Panoramic skylight 75x105 cm in the lounge	●	●	●	●	●
Rear garage: two garage door/hatches with one-hand operation, rear lowering (150 kg surface load), heated, with lashing rails, illuminated, 1 x 230 V socket	●	●	●	●	●
Side panels and rear panel made of resistant high-gloss GRP with smooth, shiny surface	●	●	●	●	●
Stable, double-glazed flush-fitting windows with integrated blinds and flyscreens	●	●	●	●	●
<b>Exterior design</b>					
Exterior body painted in white	●	●	●	●	●
<b>Interior design</b>					
Upholstery Saros	●	●	●	●	●
Wood décor Ashton	●	●	●	●	●
<b>Textile equipment</b>					

# Standard equipment

	I 6817 EB	I 6877	I 7057 EB	I 7057 DBL	I 7057 EBL
Fixed beds with ergonomic wooden slatted frames and 150 mm thick 7-zone premium mattresses made of climate-regulating material	●	●	●	●	●
<b>Furniture layouts</b>					
AirPlus overhead locker rear ventilation to avoid condensation	●	●	●	●	●
Comfortable lounge seating group with 2 folding seats incl. 3-point belts incl. Isofix and free-standing, rigid table base	—	—	—	●	●
Cosy L-shaped seating group with free-standing, lowerable table base and 2 integrated 3-point belts	●	●	●	—	—
Double bed high in the rear, transverse	—	●	—	—	—
Floor-to-ceiling closet with pull-out step for convenient access to the bed	—	●	—	—	—
Floor-to-ceiling wooden sliding door to the bedroom	—	—	●	●	●
Height-adjustable double bed	—	—	—	●	—
Low single-beds for comfortable access and high headroom	●	—	●	—	●
Manual pull-down bed in the driver's cab	●	●	●	●	●
Modern entrance shelf with practical storage compartments and tension straps	●	●	●	●	●
Multifunctional storage space underneath the double bed incl. wardrobe, accessible from inside and outside, illuminated, bed frame adjustable	—	●	—	—	—
Option to convert single beds to double bed	●	—	●	—	●
Overhead locker doors with soft-close function	●	●	●	●	●
Overhead lockers in the rear area	●	—	●	—	●
Two practical tension nets under the overhead locker in the rear bed	●	●	●	●	●
Two practical tension nets under the overhead locker in the rear bed	●	●	●	●	●
Wardrobe to the left and right of the queen-size bed	—	—	—	●	—
<b>Kitchen</b>					
Fridge (137 l)	●	●	●	●	●
Gourmet kitchen: two-ring hob, large drawers, cutlery tray, bin and generous worktop	●	●	●	●	●
Kitchen backsplash with spice rule	●	●	●	●	●
MultiFlex rail system incl. hooks (further accessories via Dethleffs Original Accessories)	●	●	●	●	●
Oven in the kitchen floor units	●	●	●	—	—
Oven in the kitchen floor units	—	—	—	●	●
<b>Bathroom</b>					
Equipped with cabinets, storage compartments, large mirrors, toothbrush mug and toilet paper holder	●	●	●	●	●
Large bathroom with separate shower and toilet with locking door to the lounge	—	—	●	●	●
Shower grid	●	●	●	●	●
<b>Multimedia</b>					
DAB+ radio antenna mounted on the roof	●	●	●	●	●
Flat-screen TV bracket	●	●	●	●	●
Pre-wiring for first reversing camera	●	●	●	●	●
Pre-wiring for satellite system	●	●	●	●	●
Preparation for radio system incl. sound package in the driver's cabin	●	●	●	●	●
<b>Heating</b>					
Digital control element for hot-air heating	●	●	●	●	●
Gas hot-air heating 6kW with 1.8kW electric heating element and hot-water boiler incl. digital control panel	●	●	●	●	●
Gas hot-air heating 6kW with hot-water boiler	●	●	●	●	●
Heating in the seating unit for optimum heat distribution, built-in	●	●	●	●	●
<b>Air Conditioning</b>					
Pre-wiring for roof A/C	●	●	●	●	●
<b>Electrical installation</b>					
Automatic switch-on/disconnect for starter battery, leisure battery and refrigerator	●	●	●	●	●
Awning light 12 V	●	●	●	●	●
Clad seat chest side with indirect lighting	●	●	●	—	—
Electric block with integrated overvoltage protection and separate ground fault circuit breaker	●	●	●	●	●
Entrance segment with indirect lighting	●	●	●	●	●
Functional lighting (surface-mounted and recessed spotlights)	●	●	●	●	●
Indirect ambient lighting above the overhead lockers	●	●	●	●	●

# Standard equipment

	I 6817 EB	I 6877	I 7057 EB	I 7057 DBL	I 7057 EBL
Indirect ambient lighting on the walls	●	●	●	●	●
Indirect lighting in the bathroom with illuminated shower panel	●	●	●	●	●
Kitchen back panel illuminated	●	●	●	●	●
LED lighting throughout the vehicle	●	●	●	●	●
Leisure battery AGM, 95 Ah	●	●	●	●	●
Number of sockets 1x 12V, 7x 230V, 4x USB	●	●	●	●	●
On-board control panel	●	●	●	●	●
Pre-wiring for solar	●	●	●	●	●
Spotlights in the roof lining above the habitation door	●	●	●	●	●
<b>Water supply</b>					
Fresh water tank in insulated and heated area	●	●	●	●	●
Insulated waste water tank	●	●	●	●	●
Submersible pump	●	●	●	●	●
<b>Gas supply</b>					
Storage space for 2 gas bottles with a filling weight of 11 kg each, with simplified access	●	●	●	●	●
<b>Safety</b>					
Smoke detector	●	●	●	●	●



# PACKAGES TREND A CLASS

Package	Package X (awning 4.5 m) (13734)	Package X (5m awning) (13734)
Integrated single-lens reversing camera	x	x
Omnistor cassette awning 4.5 m (manual)	x	
Omnistor cassette awning 5.0 m (manual)		x
Additional weight (kg)*	39	41

Package	Winter Comfort Package ALDE (13736)	Winter Comfort Package ALDE (13736)
Switch for water pump	x	x
Insulated under-floor pipes	x	x
Insulated waste water tank	x	x
Waste water tank and pipes electrically heated	x	x
Hot-water carpet for the driver's cab	x	x
Hot-water heating with boiler, automatic drain valve and shut-off valve for the sleeping area and digital control panel	x	
XPS insulation	x	
Hot-water heating with boiler, automatic drain valve and shut-off valve for the sleeping area and digital control panel		x
XPS insulation		x
Additional weight (kg)*	68.7	75.7

Package	Winter Comfort Package hot-air heating (13735)	Winter Comfort Package hot-air heating (13735)
Switch for water pump	x	x
Insulated under-floor pipes	x	x
Insulated waste water tank	x	x
Waste water tank and pipes electrically heated	x	x
Gas hot-air heating 6kW with 1.8kW electric heating element and hot-water boiler incl. digital control panel	x	x
XPS insulation	x	
XPS insulation		x
Additional weight (kg)*	26.2	27.2



\* INFO

The factory installation of optional equipment increases the actual mass of the vehicle and reduces the pay-mass. The additional weight indicated for packages and optional equipment shows the additional weight compared to the standard equipment of the respective model or layout. The total weight of the selected optional equipment must not exceed the manufacturer-specified mass for

optional equipment shown in the model overviews. This is a calculated value for each type and layout that Dethleffs uses to determine the maximum weight available for factory-fitted optional equipment. Detailed information and explanations on the subject of weight can be found in the Legal information section.

Package	Chassis Package (13848)	GT Package (13850)
Dashboard with aluminium application	x	x
Driver's cab automatic A/C	x	x
Electric parking brake	x	x
Diesel tank 90 litre incl. 19L AdBlue tank	x	x
Steering wheel with control elements	x	x
Alloy wheel Fiat 16 "	x	x
LED daytime running lights	x	x
Stable, double-glazed flush-fitting windows with integrated blinds and flyscreens		x
Exterior design GT (rear light moulding with black diffuser, extended stickers, skidplate "red")		x
Additional weight (kg)*	25.5	27.5

△ Not known at the time of publication



\* INFO

The factory installation of optional equipment increases the actual mass of the vehicle and reduces the pay-mass. The additional weight indicated for packages and optional equipment shows the additional weight compared to the standard equipment of the respective model or layout. The total weight of the selected optional equipment must not exceed the manufacturer-specified mass for

optional equipment shown in the model overviews. This is a calculated value for each type and layout that Dethleffs uses to determine the maximum weight available for factory-fitted optional equipment. Detailed information and explanations on the subject of weight can be found in the Legal information section.

## Optional equipment\*\*

	Included in package	Additional weight (kg)*	Code	I 6817 EB	I 6877	I 7057 EB	I 7057 DBL	I 7057 EBL
<b>Fiat chassis</b>								
Alloy wheel Fiat 16 "	CH-P, GT-P	20	8922	○	○	○	○	○
Fiat Ducato Light low platform (3,499 kg), Multijet 140 (2.2 l / 103 kW / 140 hp), 9-speed torque converter automatic transmission	—	35	140A	○	○	○	○	○
Fiat Ducato Light low platform (3,499 kg), Multijet 180 (2.2 l / 132 kW / 180 hp), 6-speed manual transmission	—	0	180S	—	—	○	○	○
Fiat Ducato Light low platform (3,499 kg), Multijet 180 (2.2 l / 132 kW / 180 hp), 9-speed torque converter automatic transmission	—	35	180A	○	○	○	○	○
Fiat Ducato Maxi low platform (4,250 kg), Multijet 180 (2.2 l / 132 kW / 180 hp), 6-speed manual transmission	—	40	M180S	—	—	○	○	○
Fiat Ducato Maxi low platform (4,250 kg), Multijet 180 (2.2 l / 132 kW / 180 hp), 9-speed torque converter automatic transmission	—	40	M180A	○	○	○	○	○
<b>Weight upgrade</b>								
Weight upgrade 3,650 kg	—	0	10769	○	○	○	○	○
<b>Fiat chassis features</b>								
Additional seat <sup>10)</sup>	—	14.5	435	—	○	○	—	—
Rear corner steadies (2 pieces)	—	6	390	○	○	○	○	○
Reinforced spring for front axle	—	3.75	1889	○	○	○	○	○
Tow bar (check permissible gross towing weight for trailer operation)	—	65	273	○	○	—	—	—
Tow bar (check permissible gross towing weight for trailer operation)	—	66	273	—	—	○	○	○
<b>Exterior features</b>								
Bike rack for 3 bikes (lowerable)	—	20.7	7482	○	○	○	○	○
Bike rack for 3 bikes (rear)	—	10.5	938	○	○	○	○	○
Double floor in rear garage	—	13	1890	○	○	—	—	—
Double floor in rear garage	—	12	1890	—	—	○	○	○
Roof vent with fan	—	1.5	7507	○	○	○	○	○
<b>Interior design</b>								
Heron partial faux leather upholstery	—	0	13726	○	○	○	○	○
Upholstery Yoko	—	0	13725	○	○	○	○	○
<b>Textile equipment</b>								
Carpet, loose	—	6.2	851	○	—	—	—	—
Carpet, loose	—	5.5	851	—	○	—	—	—
Carpet, loose	—	7.1	851	—	—	○	—	—
Carpet, loose	—	7.5	851	—	—	—	—	○
Carpet, loose	—	8.5	851	—	—	—	○	—
<b>Furniture layouts</b>								
Bed convert for seating lounge transverse	—	5.5	1944	—	○	—	—	—
Bed convert for seating lounge transverse	—	8	1944	—	—	○	—	—
High-level single beds incl. comfortable access via steps	—	2.5	652	○	—	○	—	○
ISOFIX child seat bracket for third and fourth seat facing direction of travel	—	4	8125	○	○	○	—	—
<b>Kitchen</b>								
Fridge (137 l) with integrated oven	—	12	290	—	—	○	—	—
Fridge (137 l) with integrated oven	—	11	290	—	—	—	○	○



\* INFO

The factory installation of optional equipment increases the actual mass of the vehicle and reduces the pay-mass. The additional weight indicated for packages and optional equipment shows the additional weight compared to the standard equipment of the respective model or layout. The total weight of the selected optional equipment must not exceed the manufacturer-specified mass for optional equipment shown in the model overviews. This is a calculated value for each type and layout that Dethleffs uses to determine the maximum weight available for factory-fitted optional equipment. Detailed information and

explanations on the subject of weight can be found in the Legal information section. An increase of load capacity increases the manufacturer-specified mass for optional equipment. The increase results from the higher pay-mass due to the alternative chassis. The increased tare weight of the alternative chassis and, in particular, the weight for any mandatory heavier engine variants (e.g. 180 hp) must be deducted from this. For a more detailed description of all mandatory technical dependencies, please refer to the explanations on the footnotes.

# Optional equipment\*\*

Included in package	Additional weight (kg)*	Code	I 6817 EB	I 6877	I 7057 EB	I 7057 DBL	I 7057 EBL
---------------------	-------------------------	------	-----------	--------	-----------	------------	------------

Bathroom							
Additional window in bathroom	—	5	372	○	○	○	○
Multimedia							
Dethleffs Naviceiver incl. DAB+, truck navigation and connection to on-board control panel	—	3.65	9582	○	○	○	○
Second reversing camera in rear moulding	—	1	11541	○	○	○	○
Heating							
Floor heating electric (partial) <sup>8)</sup>	—	5	763	○	○	○	○
Heat exchanger for hot-water heating <sup>16)</sup>	—	7.5	565	○	○	○	○
Hot-water carpet for the driver's cab <sup>16)</sup>	WI-KO	3.5	6709	○	○	○	○
Hot-water floor heating <sup>16)</sup>	—	11	1603	○	○	○	○
Hot-water heating with boiler, automatic drain valve and shut-off valve for the sleeping area and digital control panel	WI-KO	40	761	○	○	—	—
Hot-water heating with boiler, automatic drain valve and shut-off valve for the sleeping area and digital control panel	WI-KO	46	761	—	—	○	○
Electrical installation							
2nd Leisure battery Dual Battery System (Lithium), 140 Ah <sup>9)</sup>	—	19	13968	○	○	○	○
Second leisure battery AGM, 95 Ah	—	27	830	○	○	○	○
Solar power system 100 watt	—	12.6	922	○	○	○	○
Water supply							
Outdoor shower (cold water)	—	0.5	793	○	○	○	○
Switch for water pump	WI-KO	0.2	397	○	○	○	○
Gas supply							
Automatic gas cylinder switchover incl. crash sensor, EisEx and gas filter	—	2.5	1577	○	○	○	○
Safety							
2 kg fire extinguisher	—	4	1878	○	○	○	○
Safe	—	4.7	13739	○	○	○	○
Packages							
Chassis Package	—	25.5	13848	○	○	○	○
GT Package	—	27.5	13850	○	○	○	○
Package X (5m awning)	—	41	13734	—	—	○	○
Package X (awning 4.5 m)	—	39	13734	○	○	—	—
Winter Comfort Package ALDE	—	68.7	13736	○	○	—	—
Winter Comfort Package ALDE	—	75.7	13736	—	—	○	○
Winter Comfort Package hot-air heating	—	26.2	13735	○	○	—	—
Winter Comfort Package hot-air heating	—	27.2	13735	—	—	○	○
Miscellaneous							
Registration documents (CoC papers)	—	0	15152	◆	◆	◆	◆

○ Optional equipment — Not possible ● Standard equipment ◆ Mandatory △ Not known at the time of publication

CH-P Chassis Package GT-P GT Package WI-KO Winter Comfort Package



The factory installation of optional equipment increases the actual mass of the vehicle and reduces the pay-mass. The additional weight indicated for packages and optional equipment shows the additional weight compared to the standard equipment of the respective model or layout. The total weight of the selected optional equipment must not exceed the manufacturer-specified mass for optional equipment shown in the model overviews. This is a calculated value for each type and layout that Dethleffs uses to determine the maximum weight available for factory-fitted optional equipment. Detailed information and

explanations on the subject of weight can be found in the Legal information section. An increase of load capacity increases the manufacturer-specified mass for optional equipment. The increase results from the higher pay-mass due to the alternative chassis. The increased tare weight of the alternative chassis and, in particular, the weight for any mandatory heavier engine variants (e.g. 180 hp) must be deducted from this. For a more detailed description of all mandatory technical dependencies, please refer to the explanations on the footnotes.

# Esprit A Class



The Esprit combines modern design in Nordic style with excellent upper-class comfort. Its heated double floor with frost-proof water installation makes it a winterproof all-year-round companion. 26 cm high, it offers usable, additional storage space.

## Technical info

Overall length, approx.	781 cm
Overall width, approx.	233 cm
Overall height, approx.	298 cm
Headroom in living area, approx.	205 cm

Maximum values partly not possible for all models or only in connection with certain options.

## Upholstery

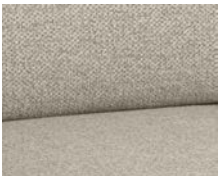

+ Upholstery Kari



+ Real leather individual



+ Rubino real leather upholstery



+ Upholstery Nubia

## Wood décor



+ Wood décor Noce Nagano

optionally available

## Plus factors

- + 180 hp (136 kW) Multijet engine, 9-speed torque converter automatic transmission, automatic climate control, multifunction leather steering wheel and much more.
- + Ideal driving characteristics: Premium low-frame chassis with 145 mm lowering and up to 4.5 t gross vehicle weight
- + Absolute winter resistance due to heated raised floor with installation laid frost-protected
- + Lifetime Plus superstructure technology with absolutely rot-proof and durable wall construction
- + Spacious rear garage, with doors on both sides, 250 kg surface load, anti-slip floor covering, fleece lining, lashing rails, lighting as well as one-hand operation and 2-point locking system
- + Gourmet kitchen with 3-burner stove, generous drawers with soft-close retraction and central locking, cutting board, apothecary pull-out, and much more.
- + Large, comfortable pull-down bed with 200 x 150 cm lying surface, high-quality cold foam mattress and wooden slatted frame. Electrically operated



# Esprit A Class

## Technical info

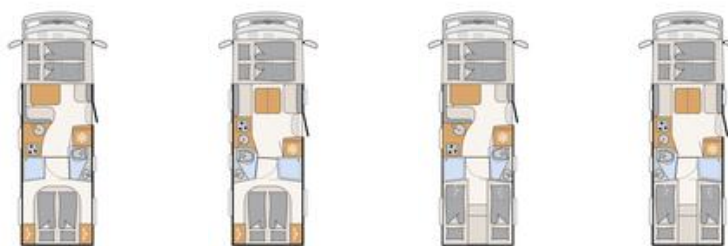

Esprit A Class		I 7150-2 DBM	I 7150-2 DBL	I 7150-2 EB	I 7150-2 EBL
Standard chassis		Fiat Ducato Maxi AL-KO Low Platform	Fiat Ducato Maxi AL-KO Low Platform	Fiat Ducato Maxi AL-KO Low Platform	Fiat Ducato Maxi AL-KO Low Platform
Emission standards		Euro VI-E	Euro VI-E	Euro VI-E	Euro VI-E
Overall length, approx.	cm	781	781	781	781
Overall width, approx.	cm	233	233	233	233
Overall height, approx.	cm	298 <sup>1)</sup>	298 <sup>1)</sup>	298 <sup>1)</sup>	298 <sup>1)</sup>
Headroom in living area, approx.	cm	205	205	205	205
Towable load braked/unbraked	kg	1750 / 750	1750 / 750	1750 / 750	1750 / 750
Wheelbase, approx.	mm	4500	4500	4500	4500
Bed dimension: Front bed, L x W, approx.	cm	200 x 150	200 x 150	200 x 150	200 x 150
Bed dimension: Central / middle bed, L X W, approx.	cm	206 x 123 - 88		206 x 123 - 88	
Bed dimension: Rear bed, L x W, approx.	cm	200 x 160	200 x 160	215 x 80 / 220 x 80	215 x 80 / 220 x 80 / 210 x 200 - 193
Sleeping berths standard / max.		5	4	5	4
Standard engine		180 Multijet 3 Power	180 Multijet 3 Power	180 Multijet 3 Power	180 Multijet 3 Power
kW (bhp)		132 (180)	132 (180)	132 (180)	132 (180)
Mass in running order (+/-5%)*	kg	3564 (3386 to 3742)*	3580 (3401 to 3759)*	3563 (3385 to 3741)*	3579 (3400 to 3758)*
Manufacturer-specified mass for optional equipment*	kg	323	317	314	298
Technically permissible maximum laden mass*		4250	4250	4250	4250
Permitted number of seats (including driver)*		4 - 5 ○	4	4 - 5 ○	4
Refrigerator volume (thereof freezer), approx.		l 177 (35)	l 177 (35)	l 177 (35)	l 177 (35)
Waste water tank, approx.		l 156	l 156	l 156	l 156
Fresh water tank capacity, total/ Fresh water tank capacity at driving filling		l 166 / 20	l 166 / 20	l 166 / 20	l 166 / 20
Measurement storage opening left (W x H)	cm	100 x 105	100 x 105	100 x 80 / 100 x 110 ○	100 x 80 / 100 x 110 ○
Measurement storage opening right (W x H)	cm	100 x 105	100 x 105	100 x 80 / 100 x 110 ○	100 x 80 / 100 x 110 ○

○ Optional equipment — Not possible ● Standard equipment ◆ Mandatory △ Not known at the time of publication



The specified mass in running order is a default value defined in the type-approval procedure. Due to manufacturing tolerances, the actual weighed mass in running order may deviate from the value stated above. Deviations of up to ± 5 % of the mass in running order are legally permissible and possible. The permissible range in kilograms is given in brackets after the mass in running order. The manufacturer-specified mass for optional equipment is a calculated value for each type and layout that Dethleffs uses to determine the maximum weight available for factory-fitted optional equipment. The limitation of optional equipment is intended to ensure that the minimum pay-mass, i.e. the legally prescribed free mass for baggage and retrofitted accessories, is actually available for the vehicle load capacity of the vehicles delivered by Dethleffs. The real weight of your vehicle ex works can only be determined when it is

weighed at the end of the line. If, in exceptional cases, the weighing shows that the actual load capacity falls below the minimum pay-mass despite limiting the optional equipment due to a permissible weight deviation, we will check together with your trade partner and you whether we should, for example, increase the load capacity of the vehicle, reduce the number of seats or remove optional equipment before delivering the vehicle. The technically permissible maximum laden mass of the vehicle and the technically permissible maximum mass on the axle must not be exceeded. Detailed information & explanations on the subject of weight and the configuration of the vehicle can be found in the section Legal information. For a more detailed description of all mandatory technical dependencies, please refer to the explanations on the footnotes.

# Standard equipment

I 7150-2 DBM	I 7150-2 DBL	I 7150-2 EB	I 7150-2 EBL
--------------	--------------	-------------	--------------

Fiat chassis				
Fiat Ducato Maxi ALKO low-platform wide-track rear axle (4,250 kg) Multijet 180 (2.2 l / 132 kW / 180 hp) Heavy Duty, 9-speed torque converter automatic transmission	●	●	●	●
Right-hand drive chassis	●	●	●	●
Steel rims 16" (225/75 R16C) incl. full wheel covers	●	●	●	●
Fiat chassis features				
ABS (anti-lock braking system) / EBD (electronic brakeforce distribution)	●	●	●	●
Additional protection for radiator through grille at front of vehicle	●	●	●	●
Anti-theft device	●	●	●	●
Automatic Brake Assist after a collision	●	●	●	●
Captain seat with integrated headrest, rotatable, height and tilt adjustable incl. two padded armrests	●	●	●	●
Chassis in right-hand drive version	●	●	●	●
Crosswind Assist	●	●	●	●
Cruise control	●	●	●	●
Cup holder in the centre of the dashboard	●	●	●	●
Dashboard with aluminium application	●	●	●	●
Diesel tank 90 litre incl. 19L AdBlue tank	●	●	●	●
Driver and passenger airbags	●	●	●	●
Driver and passenger detection	●	●	●	●
Driver's cab automatic A/C	●	●	●	●
ESP incl. ASR, Traction Plus, Hill Holder and Hill Descent Control	●	●	●	●
Electric windscreen blinds	●	●	●	●
Emergency Brake Assist with pedestrian and cyclist detection	●	●	●	●
Front-wheel drive	●	●	●	●
Leather steering wheel and gear knob withleather sleeve	●	●	●	●
Low-vibration coach-style exterior mirrors that can be heated and adjusted electrically (two-piece)	●	●	●	●
Rear corner steadies (2 pieces)	●	●	●	●
Steering wheel with control elements	●	●	●	●
Trailer Stability Assist	●	●	●	●
Tyre inflation kit and towing eye	●	●	●	●
Exterior features				
Dethleffs Exclusive rear light carrier with ShapeLine LED taillights, 3rd brake light integrated in rear spoiler and retracted rear wall	●	●	●	●
70 cm wide habitation door with window and blind	●	●	●	●
Bedroom window right and left	●	●	●	●
Central locking for the drive's cab, habitation and garage door	●	●	●	●
Double floor storage, some of which can be loaded across almost the entire vehicle width	●	●	●	●
Driver's cab door left	●	●	●	●
Floor thickness: 43 mm, side wall thickness: 34mm and roof thickness: 35 mm	●	●	●	●
Flyscreen habitation door	●	●	●	●
GRP roof	●	●	●	●
Habitation access with comfortable coupe entrance	●	●	●	●
Habitation access with comfortable, wide, electric step	●	●	●	●
Lifetime Plus construction technology: rot-free superstructure with no wood inserts, XPS insulation with GRP cladding on the underslung and roof	●	●	●	●
Panoramic skylight 40x40 cm with flyscreen and blackout blinds above the pull-down bed	●	●	●	●
Panoramic skylight 75x105 cm above the seating lounge	●	●	●	●
Rear garage: two garage door with one-hand operation, rear lowering (250 kg), heated, lashing rails, LED lights across the entire width, 230 V socket, GRP anti-slip flooring and fleece cove	●	●	●	●
Side panels and rear panel in smooth aluminium sheets	●	●	●	●
Stable, double-glazed flush-fitting windows with integrated blinds and flyscreens	●	●	●	●
Exterior design				
Exterior body painted in white	●	●	●	●

# Standard equipment

I 7150-2 DBM	I 7150-2 DBL	I 7150-2 EB	I 7150-2 EBL
--------------	--------------	-------------	--------------

Interior design				
Upholstery Kari	●	●	●	●
Wood décor Noce Nagano	●	●	●	●
Textile equipment				
Carpet, loose	●	—	—	—
Carpet, loose	—	—	—	●
Carpet, loose	—	●	—	—
Carpet, loose	—	—	●	—
Fixed beds with ergonomic wooden slatted frames and 150 mm thick 7-zone premium mattresses made of climate-regulating material	●	●	●	●
Furniture layouts				
AirPlus overhead locker rear ventilation to avoid condensation	●	●	●	●
Bed construction seating group transverse incl. lowerable table base	●	—	●	—
Cosy L-shaped lounge with free-standing, rigid table base and two integrated 3-point seatbelts	●	—	●	—
Cosy lounge seating group with free-standing, rigid table base	—	●	—	●
Double bed high	●	●	—	—
Electric pull-down bed in the driver's cab	●	●	●	●
Floor-to-ceiling wooden sliding door to the bedroom	●	●	●	●
Low single-beds for comfortable access and high headroom	—	—	●	●
No steps in living room	●	●	●	●
Option to convert single beds to double bed	—	—	●	●
Overhead locker doors with soft-close function	●	●	●	●
Overhead lockers in the rear area	—	—	●	●
Shoe cabinet in entrance area	●	●	●	●
Wardrobe to the left and right of the queen-size bed	●	●	●	●
Kitchen				
Extractor fan (extracted air) with draught stopper	●	●	●	●
Fridge (177 l), can be opened on both sides, with integrated oven	●	●	●	●
Gourmet kitchen: three-ring hob, large drawers with soft-close function, cutting board, apothecary drawers, waste bin and central locking	●	●	●	●
Bathroom				
Additional window in bathroom	●	●	●	●
Equipped with cabinets, storage compartments, hooks, large mirrors and a height-adjustable shower head	●	●	●	●
Large bathroom with separate shower and toilet with locking door to the lounge	●	●	●	●
Shower grid	—	●	—	●
Shower grid	●	—	●	—
Shower panel and bathroom accessories in black	●	●	●	●
Multimedia				
DAB+ radio antenna mounted on the roof	●	●	●	●
Flat-screen TV bracket	●	●	●	●
Integrated single-lens reversing camera <sup>17)</sup>	●	●	●	●
Pre-wiring for satellite system	●	●	●	●
Preparation for radio system incl. sound package in the driver's cabin	●	●	●	●
Heating				
Gas hot-air heating 6kW with 1.8kW electric heating element and hot-water boiler incl. digital control panel	●	●	●	●
Heating in the seating unit for optimum heat distribution, built-in	●	●	●	●
Air Conditioning				
Pre-wiring for roof A/C	●	●	●	●
Electrical installation				
Automatic switch-on/disconnect for starter battery, leisure battery and refrigerator	●	●	●	●
Awning light 12 V	●	●	●	●
Dimmable, indirect ambient lighting on the walls	●	●	●	●



# Standard equipment

	I 7150-2 DBM	I 7150-2 DBL	I 7150-2 EB	I 7150-2 EBL
Electric block with integrated overvoltage protection and separate ground fault circuit breaker	●	●	●	●
Illuminated entrance handle	●	●	●	●
Indirect ambient lighting above the overhead lockers	●	●	●	●
Indirect lighting in the bathroom with illuminated shower panel	●	●	●	●
Kitchen back panel illuminated	●	●	●	●
LED lighting throughout the vehicle	●	●	●	●
Leisure battery AGM, 95 Ah	●	●	●	●
Luxus on-board control panel	●	●	●	●
Number of sockets 1x 12V, 7x 230V, 2x USB	●	●	●	●
Pedestal lighting throughout the vehicle	●	●	●	●
Pre-wiring for solar	●	●	●	●
Roof lining with indirect lighting	●	●	●	●
Spotlights in the roof lining above the habitation door	●	●	●	●
<b>Water supply</b>				
Pressurized water pump system	●	●	●	●
Switch for water pump	●	●	●	●
<b>Gas supply</b>				
Automatic gas cylinder switchover incl. crash sensor, EisEx and gas filter	●	●	●	●
Storage space for 2 gas bottles with a filling weight of 11 kg each, with simplified access	●	●	●	●
<b>Safety</b>				
Smoke detector	●	●	●	●

# PACKAGES ESPRIT A CLASS

Package	Esprit GT Advance (13993)
LED low beam	x
Lateral sun shades, as a roller blind for driver and passenger	x
Panorama skylight 70 x 50 cm in the bedroom	x
Interior design GT incl. extended kitchen back panel	x
Exterior design GT Advance (rear light moulding with black diffuser, I-front paint partially black, radiator grille with chrome piping, skidplate "red")	x
Alloy wheels Dethleffs 16 "	x
High characteristic Dethleffs Exclusive rear light carrier with Shapeline LED taillights, 3rd brake light integrated in rear spoiler and retracted rear wall.	x
Additional weight (kg)*	6.3

Package	Dual Battery System Package 1 (7488)	Dual Battery System Package 2 (7489)
Victron PowerAssist and PowerControl	x	x
Electric block EBL 102	x	x
Victron control panel above the habitation door	x	x
Victron Energy MultiPlus charging/inverter combination 1600W/70A	x	
168 Ah lithium battery	x	
Victron Energy MultiPlus charging/inverter combination 3000W/120A		x
336 Ah lithium battery		x
Additional weight (kg)*	63	113

△ Not known at the time of publication



The factory installation of optional equipment increases the actual mass of the vehicle and reduces the pay-mass. The additional weight indicated for packages and optional equipment shows the additional weight compared to the standard equipment of the respective model or layout. The total weight of the selected optional equipment must not exceed the manufacturer-specified mass for

optional equipment shown in the model overviews. This is a calculated value for each type and layout that Dethleffs uses to determine the maximum weight available for factory-fitted optional equipment. Detailed information and explanations on the subject of weight can be found in the Legal information section.

## Optional equipment\*\*

	Included in package	Additional weight (kg)*	Code	I 7150-2 DBM	I 7150-2 DBL	I 7150-2 EB	I 7150-2 EBL
<b>Fiat chassis</b>							
Alloy wheels Dethleffs 16 "	GT	-9.4	8045	○	○	○	○
<b>Weight upgrade</b>							
Weight upgrade 4,500 kg	—	0	1585	○	○	○	○
<b>Fiat chassis features</b>							
Additional seat <sup>10)</sup>	—	17	435	○	—	○	—
Hydraulic lifting jacks with automatic levelling and weighing function	—	70	9663	○	○	○	○
LED low beam	GT	0.5	7152	○	○	○	○
Reinforced spring for front axle	—	3.75	1889	○	○	○	○
SKA captain seat with air suspension	—	20	7505	○	○	○	○
Seat heating and ventilation of the seat area <sup>18) 19)</sup>	—	0	11147	○	○	○	○
Tow bar (check permissible gross towing weight for trailer operation)	—	30	273	○	○	○	○
<b>Exterior features</b>							
Bike rack for 3 bikes (lowerable)	—	20.7	7482	○	○	○	○
Bike rack for 3 bikes (rear)	—	10.5	938	○	○	○	○
Omnistor cassette awning 5.0 m (manual)	—	40	697	○	○	○	○
<b>Interior design</b>							
Real leather individual <sup>18) 20)</sup>	—	0	9785	○	○	○	○
Rubino real leather upholstery <sup>18)</sup>	—	0	10443	○	○	○	○
Upholstery Nubia	—	0	10442	○	○	○	○
<b>Furniture layouts</b>							
High-level single beds incl. comfortable access via steps	—	24.5	652	—	—	○	○
ISOFIX child seat bracket for third and fourth seat facing direction of travel	—	4	8125	○	—	○	—
Overhead lockers in the driver's cab instead of pull-down bed	—	-40	679	○	○	○	○
<b>Kitchen</b>							
Winter cover for refrigerator vents	—	0.3	282	○	○	○	○
<b>Bathroom</b>							
Ceramic toilet <sup>21)</sup>	—	9.1	7243	○	○	○	○
Macerator toilet with waste-holding tank	—	44	1625	○	○	○	○
<b>Multimedia</b>							
22" flat-screen TV (incl. DBV-T 2 HD/T, DVB-S2 receiver, DVD, HDMI, wide-angle) <sup>6)</sup>	—	3.2	1799	○	○	○	○
32" flat-screen TV <sup>6)</sup>	—	8	9807	○	○	○	○
Additional 22" flat-screen TV (incl. DBV-T 2 HD/T, DVB-S2 receiver, DVD, HDMI, wide-angle) <sup>23)</sup>	—	3.5	7490	○	○	○	○
Additional flat-screen TV bracket	—	2	1809	○	○	○	○
Automatic satellite system 85 Twin	—	16	1637	○	○	○	○
Dethleffs Naviceiver incl. DAB+, truck navigation and connection to on-board control panel	—	3.65	9582	○	○	○	○
Second reversing camera in rear moulding <sup>17)</sup>	—	1	11541	○	○	○	○
Sound package in living area <sup>22)</sup>	—	9	9964	○	○	○	○
Top View 360° HD camera <sup>24)</sup>	—	4.5	7173	○	○	○	○
<b>Heating</b>							



The factory installation of optional equipment increases the actual mass of the vehicle and reduces the pay-mass. The additional weight indicated for packages and optional equipment shows the additional weight compared to the standard equipment of the respective model or layout. The total weight of the selected optional equipment must not exceed the manufacturer-specified mass for optional equipment shown in the model overviews. This is a calculated value for each type and layout that Dethleffs uses to determine the maximum weight available for factory-fitted optional equipment. Detailed information and

explanations on the subject of weight can be found in the Legal information section. An increase of load capacity increases the manufacturer-specified mass for optional equipment. The increase results from the higher pay-mass due to the alternative chassis. The increased tare weight of the alternative chassis and, in particular, the weight for any mandatory heavier engine variants (e.g. 180 hp) must be deducted from this. For a more detailed description of all mandatory technical dependencies, please refer to the explanations on the footnotes.

## Optional equipment\*\*

	Included in package	Additional weight (kg)*	Code	I 7150-2 DBM	I 7150-2 DBL	I 7150-2 EB	I 7150-2 EBL
Heat exchanger for hot-water heating <sup>16)</sup>	—	7.5	565	○	○	○	○
Hot-water carpet for the driver's cab <sup>16)</sup>	—	3.5	6709	○	○	○	○
Hot-water heating with boiler, automatic drain valve and shut-off valve for the sleeping area and digital control panel	—	40	761	○	○	○	○
<b>Air Conditioning</b>							
Roof A/C	—	38.5	609	○	○	○	○
<b>Electrical installation</b>							
Solar power system 100 watt	—	12.6	922	○	○	○	○
<b>Water supply</b>							
Outdoor shower installed in rear garage (hot/cold water)	—	2.4	1574	○	○	○	○
<b>Gas supply</b>							
Outdoor gas socket gas pressure 30 mbar	—	1.3	878	○	○	○	○
<b>Safety</b>							
2 kg fire extinguisher	—	4	1878	○	○	○	○
Alarm system (for door with central locking)	—	0.5	322	○	○	○	○
Safe	—	4.7	323	○	○	○	○
<b>Packages</b>							
Dual Battery System Package 1 <sup>9)</sup>	—	63	7488	○	○	○	○
Dual Battery System Package 2 <sup>9)</sup>	—	113	7489	○	○	○	○
Esprit GT Advance	—	6.3	13993	○	○	○	○

○ Optional equipment — Not possible ● Standard equipment ◆ Mandatory △ Not known at the time of publication

GT GT Package



The factory installation of optional equipment increases the actual mass of the vehicle and reduces the pay-mass. The additional weight indicated for packages and optional equipment shows the additional weight compared to the standard equipment of the respective model or layout. The total weight of the selected optional equipment must not exceed the manufacturer-specified mass for optional equipment shown in the model overviews. This is a calculated value for each type and layout that Dethleffs uses to determine the maximum weight available for factory-fitted optional equipment. Detailed information and

explanations on the subject of weight can be found in the Legal information section. An increase of load capacity increases the manufacturer-specified mass for optional equipment. The increase results from the higher pay-mass due to the alternative chassis. The increased tare weight of the alternative chassis and, in particular, the weight for any mandatory heavier engine variants (e.g. 180 hp) must be deducted from this. For a more detailed description of all mandatory technical dependencies, please refer to the explanations on the footnotes.

# Alpa Coachbuilt



The motorhome for travelling couples. With generous space, a huge panoramic seating group and comfortable single beds in the alcove, this motorhome is ideally suited for comfortable travelling as a couple. And even in freezing temperatures, because the heated double floor with frost-protected water installation makes it absolutely winterproof.

## Upholstery



+ Upholstery Samir



+ Real leather individual



+ Real leather upholstery Colin



+ Upholstery Melia

## Wood décor



+ Wood décor Ashton

optionally available

## Technical info

Overall length, approx.	733 - 858 cm
Overall width, approx.	233 cm
Overall height, approx.	327 cm
Headroom in living area, approx.	209 cm

Maximum values partly not possible for all models or only in connection with certain options.

## Plus factors

- + 180 hp (136 kW) Multijet engine, 9-speed torque converter automatic transmission, automatic climate control, LED daytime running lights, multifunction leather steering wheel and state-of-the-art driving assistance systems
- + Ideal driving characteristics: Premium low-frame chassis with 145 mm lowering and up to 4.8 t or 5.4 t permissible total mass
- + Absolute winter resistance due to heated raised floor with installation laid frost-protected
- + Lifetime Plus superstructure technology with absolutely rot-proof and durable wall construction
- + Huge panoramic round seating area with plenty of space to eat and linger
- + Comfortable lengthwise single beds with 195 x 80 cm and 205 x 80 cm lying area in the alcove incl. large access steps

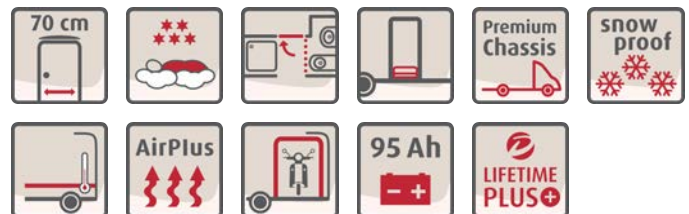

# Alpa Coachbuilt

## Technical info

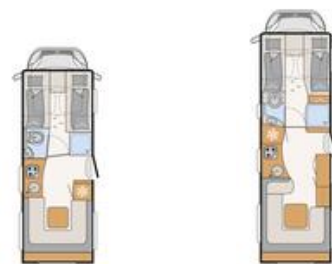

Alpa Coachbuilt		A 6820-2	A 7820-2
Standard chassis		Fiat Ducato Maxi AL-KO Low Platform	Fiat Ducato Maxi AL-KO Low Platform 3-axle
Emission standards		Euro VI-E	Euro VI-E
Overall length, approx.	cm	733	858
Overall width, approx.	cm	233	233
Overall height, approx.	cm	327 <sup>1)</sup>	327 <sup>1)</sup>
Headroom in living area, approx.	cm	209	209
Towable load braked/unbraked	kg	1750 / 750	1800 / 750
Wheelbase, approx.	mm	4070	4600
Bed dimension alcove, L x W, approx. cm	cm	205 x 80 / 195 x 80 / 210 x 155	205 x 80 / 195 x 80 / 210 x 155
Bed dimension: Rear bed, L x W, approx.	cm	210 x 170	210 x 210 - 150
Sleeping berths standard / max.		4	4
Standard engine		180 Multijet 3 Power	180 Multijet 3 Power
kW (bhp)		132 (180)	132 (180)
Mass in running order (+/-5%)*	kg	3571 (3392 to 3750)*	4060 (3857 to 4263)*
Manufacturer-specified mass for optional equipment*	kg	871	564
Technically permissible maximum laden mass*	kg	4800	5000
Permitted number of seats (including driver)*		4	4
Refrigerator volume (thereof freezer), approx.	l	153 (29)	177 (35)
Waste water tank, approx.	l	137	137
Fresh water tank capacity, total/ Fresh water tank capacity at driving filling	l	140 / 20	140 / 20
Measurement storage opening left (W x H)	cm	95 x 105	105 x 105
Measurement storage opening right (W x H)	cm	95 x 105	105 x 105

○ Optional equipment — Not possible ● Standard equipment ◆ Mandatory △ Not known at the time of publication



\* INFO

The specified mass in running order is a default value defined in the type-approval procedure. Due to manufacturing tolerances, the actual weighed mass in running order may deviate from the value stated above. Deviations of up to ± 5 % of the mass in running order are legally permissible and possible. The permissible range in kilograms is given in brackets after the mass in running order. The manufacturer-specified mass for optional equipment is a calculated value for each type and layout that Dethleffs uses to determine the maximum weight available for factory-fitted optional equipment. The limitation of optional equipment is intended to ensure that the minimum pay-mass, i.e. the legally prescribed free mass for baggage and retrofitted accessories, is actually available for the vehicle load capacity of the vehicles delivered by Dethleffs. The real weight of your vehicle ex works can only be determined when it is

weighed at the end of the line. If, in exceptional cases, the weighing shows that the actual load capacity falls below the minimum pay-mass despite limiting the optional equipment due to a permissible weight deviation, we will check together with your trade partner and you whether we should, for example, increase the load capacity of the vehicle, reduce the number of seats or remove optional equipment before delivering the vehicle. The technically permissible maximum laden mass of the vehicle and the technically permissible maximum mass on the axle must not be exceeded. Detailed information & explanations on the subject of weight and the configuration of the vehicle can be found in the section Legal information. For a more detailed description of all mandatory technical dependencies, please refer to the explanations on the footnotes.

# Standard equipment

A 6820-2

A 7820-2

Fiat chassis		
Fiat Ducato Maxi ALKO low platform (4,800 kg incl. air suspension rear axle, reinf. springs, alloy rims) Multijet 180 (2.2 l / 132 kW / 180 hp) HD, 9-speed torque converter autom. trans.	●	—
Fiat Ducato Maxi ALKO low-platform 3-axle (5,000 kg) Multijet 180 (2.2 l / 132 kW / 180 hp) Heavy Duty, 9-speed torque converter automatic transmission	—	●
Right-hand drive chassis	●	●
Steel rims 16" (225/75 R16C) incl. full wheel covers	—	●
Weight upgrade		
Single folding seats rear right and left incl. Isofix, bed construction seating group as well as the weight upgrade 4,800 kg with air spring HA, reinforced coil springs VA and 16" aluminium rims.	●	—
Fiat chassis features		
ABS (anti-lock braking system) / EBD (electronic brakeforce distribution)	●	●
Anti-theft device	●	●
Automatic Brake Assist after a collision	●	●
Bench with 3-point seatbelts for seats facing away from driving direction incl. bed convert for seating lounge (1944)	—	●
Bumper painted in white	●	●
Cab blackout blinds	●	●
Captain seats for driver and front passenger, swivel function	●	●
Chassis in right-hand drive version	●	●
Crosswind Assist	●	●
Cruise control	●	●
Cup holder in the centre of the dashboard	●	●
DAB+ radio antenna integrated into right exterior mirror	●	●
Dashboard with aluminium application	●	●
Diesel tank 90 litre incl. 19L AdBlue tank	●	●
Driver and passenger airbags	●	●
Driver and passenger detection	●	●
Driver's cab automatic A/C	●	●
ESP incl. ASR, Traction Plus, Hill Holder and Hill Descent Control	●	●
Electrically adjustable and heated exterior mirrors incl. blind spot mirror and integrated turn indicator	●	●
Emergency Brake Assist with pedestrian and cyclist detection	●	●
Exterior colour chassis white	●	●
Front grille, high-gloss black with chrome trim	●	●
Front-wheel drive	●	●
Headlights with black rim	●	●
Height and tilt adjustment and double armrests for driver and passenger seat	●	●
High Beam Assist	●	●
Keyless Entry & Go	●	●
LED daytime running lights	●	●
Lane Keep Assist	●	●
Leather steering wheel and gear knob withleather sleeve	●	●
Light Assist	●	●
Padded double armrests, fabric cover	●	●
Rain sensor	●	●
Rear corner steadies (2 pieces)	●	●
Skid plate high-gloss black	●	●
Steering wheel with control elements	●	●
Traffic Sign Assist	●	●
Trailer Stability Assist	●	●
Tyre inflation kit and towing eye	●	●
Exterior features		
70 cm wide living room door with window and blackout, electric closing aid and gas pressure damper as hold-open device	●	●
Central locking additionally for garage doors	●	●
Central locking for the driver's cab and habitation door	●	●

# Standard equipment

	A 6820-2	A 7820-2
Dethleffs Exclusive rear light carrier with ShapeLine LED taillights and 3rd brake light integrated in rear spoiler	●	●
Double floor storage, some of which can be loaded across almost the entire vehicle width	●	●
Floor thickness: 43 mm, side wall thickness: 34mm and roof thickness: 35 mm	●	●
Flyscreen habitation door	●	●
GRP roof	●	●
Habitation access with comfortable coupe entrance	●	●
Habitation access with comfortable, wide, electric step	●	●
Lifetime Plus construction technology: rot-free superstructure with no wood inserts, XPS insulation with GRP cladding on the underslung and roof	●	●
Opening window in overcab right	●	●
Panoramic skylight 75x105 cm above U-shaped seating	—	●
Rear garage: two garage door with one-hand operation, rear lowering (250 kg), heated, lashing rails, LED lights across the entire width, 230 V socket, GRP anti-slip flooring and fleece cove	●	●
Side panels and rear panel in smooth aluminium sheets	●	●
Sky Roof (2 x panoramic skylight 70x50cm crossways) over the seating lounge in the rear	●	—
Sky roof (second panoramic skylight 75x105cm lengthwise over the seating lounge in the rear) incl. roof lining and lamp	—	●
Stable, double-glazed flush-fitting windows with integrated blinds and flyscreens	●	●
<b>Exterior design</b>		
Exterior body painted in white	●	●
<b>Interior design</b>		
Upholstery Samir	●	●
Wood décor Ashton	●	●
<b>Textile equipment</b>		
Carpet, loose	—	●
Carpet, loose	●	—
Fixed beds with ergonomic wooden slatted frames and 150 mm thick 7-zone premium mattresses made of climate-regulating material	●	●
<b>Furniture layouts</b>		
AirPlus overhead locker rear ventilation to avoid condensation	●	●
Bed convert for seating lounge transverse	●	—
Bed convert for seating lounge transverse	—	●
Full body mirror	●	●
Overhead locker doors with soft-close function	●	●
Overhead lockers in the rear area	●	●
U-shaped seating in the lounge with free-standing, rigid table base and surrounding seating and backrest cushions with flexible headrest	—	●
U-shaped seating with free-standing, rigid table base and surrounding seating and backrest cushions with flexible headrest	●	—
Wardrobe floor-to-ceiling with convenient linen drawers in upper area	—	●
<b>Kitchen</b>		
Extractor fan (extracted air) with draught stopper	●	●
Fridge (153 l), can be opened on both sides, with integrated oven	●	—
Fridge (177 l), can be opened on both sides, with integrated oven	—	●
Gourmet kitchen: three-ring hob, large drawers with soft-close function, cutting board, apothecary drawers, waste bin and central locking	●	●
Kitchen overhead locker with illuminated roof lining	●	●
MultiFlex rail system incl. hooks (further accessories via Dethleffs Original Accessories)	●	●
<b>Bathroom</b>		
Equipped with cabinets, storage compartments, hooks, large mirrors and a height-adjustable shower head	●	●
Large bathroom with separate shower and toilet with locking door to the lounge	●	●
Shower grid	●	●
Shower panel and bathroom accessories in black	●	●
<b>Multimedia</b>		
Flat-screen TV bracket	●	●
Pre-wiring for satellite system	●	●
Preparation for radio system incl. sound package in the driver's cabin	●	●
Rear view camera (single camera) <sup>25)</sup>	●	●



# Standard equipment

A 6820-2

A 7820-2

Heating		
Heating in the seating unit for optimum heat distribution, built-in	●	●
Hot-water heating with boiler, automatic drain valve and shut-off valve for the sleeping area and digital control panel	●	●
Electrical installation		
Automatic switch-on/disconnect for starter battery, leisure battery and refrigerator	●	●
Awning light 12 V	●	●
Dimmable, indirect ambient lighting on the walls	●	●
Electric block with integrated overvoltage protection and separate ground fault circuit breaker	●	●
Illuminated wardrobe	●	●
Indirect ambient lighting above the overhead lockers	●	●
Indirect ambient lighting on the walls	●	●
Indirect lighting in the bathroom with illuminated shower panel	●	●
LED lighting throughout the vehicle	●	●
Leisure battery AGM, 95 Ah	●	●
Luxus on-board control panel	●	●
Number of sockets 1x 12V, 6x 230V, 2x USB	●	—
Number of sockets 1x 12V, 7x 230V, 2x USB	—	●
Pre-wiring for solar	●	●
Spotlights in the roof lining above the habitation door	●	●
Water supply		
Fresh water and waste water tanks installed in double floor (insulated area)	●	●
Pressurized water pump system	●	●
Switch for water pump	●	●
Gas supply		
Automatic gas cylinder switchover incl. crash sensor, EisEx and gas filter	●	●
Storage space for 2 gas bottles with a filling weight of 11 kg each, with simplified access	●	●
Safety		
Smoke detector	●	●

# PACKAGES ALPA COACHBUILT

Package	Dual Battery System Package 2 (7489)	Dual Battery System Package 1 (7488)
Victron PowerAssist and PowerControl	x	x
Electric block EBL 102	x	x
Victron control panel above the habitation door	x	x
Victron Energy MultiPlus charging/inverter combination 3000W/120A	x	
336 Ah lithium battery	x	
Victron Energy MultiPlus charging/inverter combination 1600W/70A		x
168 Ah lithium battery		x
Additional weight (kg)*	113	63

<b>GT Package ALPA A (13827)</b>	
Styling Package (overcab design elements)	
Panorama skylight 70 x 50 cm in the overcab	
Exterior design GT (rear light moulding with black diffuser, skidplate "red")	
High characteristic Dethleffs Exklusiv rear light carrier with ShapeLine LED taillights and 3rd brake light	
Additional weight (kg)*	23.3

<b>GT Package Silver ALPA A (13828)</b>	
Styling Package (overcab design elements)	
Panorama skylight 70 x 50 cm in the overcab	
Exterior design GT (rear light moulding with black diffuser, skidplate "red")	
Side panels in metallic titanium silver	
High characteristic Dethleffs Exklusiv rear light carrier with ShapeLine LED taillights and 3rd brake light	
Additional weight (kg)*	23.3

△ Not known at the time of publication



The factory installation of optional equipment increases the actual mass of the vehicle and reduces the pay-mass. The additional weight indicated for packages and optional equipment shows the additional weight compared to the standard equipment of the respective model or layout. The total weight of the selected optional equipment must not exceed the manufacturer-specified mass for

optional equipment shown in the model overviews. This is a calculated value for each type and layout that Dethleffs uses to determine the maximum weight available for factory-fitted optional equipment. Detailed information and explanations on the subject of weight can be found in the Legal information section.

# Optional equipment\*\*

	Included in package	Additional weight (kg)*	Code	A 6820-2	A 7820-2
<b>Fiat chassis</b>					
Dethleffs 16" alloy wheels (for 3 axles)	—	-9.4	8045	—	○
<b>Weight upgrade</b>					
Weight upgrade to 5,400 kg	—	3.5	7497	—	○
<b>Fiat chassis features</b>					
Hydraulic lifting jacks with automatic levelling and weighing function	—	70	9663	○	○
Tow bar (check permissible gross towing weight for trailer operation)	—	30	273	○	○
<b>Exterior features</b>					
Double floor in rear garage	—	12	1890	○	—
Double floor in rear garage	—	13	1890	—	○
Omnistor cassette awning 5.0 m (electric)	—	40	428	○	—
Omnistor cassette awning 5.0 m (manual)	—	40	697	○	—
Omnistor cassette awning 6.0 m (electric)	—	70	519	—	○
Omnistor cassette awning 6.0 m (manual)	—	64	560	—	○
Opening window in overcab left	—	5	622	○	○
Roof vent with fan	—	1.5	7507	○	○
Storage access in the rear	—	9	1732	○	○
<b>Exterior design</b>					
Side panels in metallic titanium silver	GT	0	511	○	○
<b>Interior design</b>					
Real leather individual <sup>20)</sup>	—	0	9785	○	○
Real leather upholstery Colin	—	0	11952	○	○
Upholstery Melia	—	0	11950	○	○
<b>Bathroom</b>					
Ceramic toilet <sup>21)</sup>	—	9.1	7243	○	—
Macerator toilet with waste-holding tank	—	44	1625	○	○
Toilet ventilation via the roof	—	0.8	1681	○	○
<b>Multimedia</b>					
22" flat-screen TV (incl. DBV-T 2 HD/T, DVB-S2 receiver, DVD, HDMI, wide-angle) <sup>6)</sup>	—	3.2	1799	○	○
32" TV (incl. bracket, DVB-T 2 HD/T, DVB-S2 receiver, HDMI, wide angle) incl. sound board	—	9	9127	○	○
Additional 22" flat-screen TV (incl. DBV-T 2 HD/T, DVB-S2 receiver, DVD, HDMI, wide-angle) <sup>23)</sup>	—	3.5	7490	○	○
Additional flat-screen TV bracket	—	2	1809	○	○
Automatic satellite system 85 Twin	—	16	1637	○	○
Dethleffs Naviceiver incl. DAB+, truck navigation and connection to on-board control panel	—	3.65	9582	○	○
Second reversing camera in rear moulding	—	1	11541	○	○
Top View 360° HD camera <sup>24)</sup>	—	4.5	7173	○	○
<b>Heating</b>					
Electrically heated overcab bed	—	16.5	1740	○	○
Heat exchanger for hot-water heating	—	7.5	565	○	○
Hot-water carpet for the driver's cab	—	3.5	6709	○	○
<b>Air Conditioning</b>					



The factory installation of optional equipment increases the actual mass of the vehicle and reduces the pay-mass. The additional weight indicated for packages and optional equipment shows the additional weight compared to the standard equipment of the respective model or layout. The total weight of the selected optional equipment must not exceed the manufacturer-specified mass for optional equipment shown in the model overviews. This is a calculated value for each type and layout that Dethleffs uses to determine the maximum weight available for factory-fitted optional equipment. Detailed information and

explanations on the subject of weight can be found in the Legal information section. An increase of load capacity increases the manufacturer-specified mass for optional equipment. The increase results from the higher pay-mass due to the alternative chassis. The increased tare weight of the alternative chassis and, in particular, the weight for any mandatory heavier engine variants (e.g. 180 hp) must be deducted from this. For a more detailed description of all mandatory technical dependencies, please refer to the explanations on the footnotes.

## Optional equipment\*\*

	Included in package	Additional weight (kg)*	Code	A 6820-2	A 7820-2
Roof A/C	—	38.5	609	○	○
<b>Electrical installation</b>					
Solar power system 100 watt	—	12.6	922	○	○
<b>Water supply</b>					
Outdoor shower (cold water)	—	0.5	793	○	○
<b>Gas supply</b>					
Outdoor gas socket gas pressure 30 mbar	—	1.3	878	○	○
<b>Safety</b>					
2 kg fire extinguisher	—	4	1878	○	○
Alarm system (for door with central locking)	—	0.5	322	○	○
Safe	—	10.5	323	○	○
<b>Packages</b>					
Dual Battery System Package 1	—	63	7488	○	○
Dual Battery System Package 2	—	113	7489	○	○
GT Package ALPA A	—	23.3	13827	○	○
GT Package Silver ALPA A	—	23.3	13828	○	○

○ Optional equipment — Not possible ● Standard equipment ◆ Mandatory △ Not known at the time of publication

GT GT Package



The factory installation of optional equipment increases the actual mass of the vehicle and reduces the pay-mass. The additional weight indicated for packages and optional equipment shows the additional weight compared to the standard equipment of the respective model or layout. The total weight of the selected optional equipment must not exceed the manufacturer-specified mass for optional equipment shown in the model overviews. This is a calculated value for each type and layout that Dethleffs uses to determine the maximum weight available for factory-fitted optional equipment. Detailed information and

explanations on the subject of weight can be found in the Legal information section. An increase of load capacity increases the manufacturer-specified mass for optional equipment. The increase results from the higher pay-mass due to the alternative chassis. The increased tare weight of the alternative chassis and, in particular, the weight for any mandatory heavier engine variants (e.g. 180 hp) must be deducted from this. For a more detailed description of all mandatory technical dependencies, please refer to the explanations on the footnotes.

# Alpa A Class



The motorhome for travelling couples. With generous space, a huge panoramic seating group and comfortable pull-down bed, this motorhome is ideally suited for comfortable travelling as a couple. And even in freezing temperatures, because the heated double floor with frost-protected water installation makes it absolutely winterproof.

## Upholstery



+ Upholstery Samir



+ Real leather individual

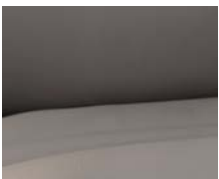

+ Real leather upholstery Colin



+ Upholstery Melia

## Wood décor



+ Wood décor Ashton

optionally available

## Technical info

Overall length, approx.	748 - 858 cm
Overall width, approx.	233 cm
Overall height, approx.	304 cm
Headroom in living area, approx.	208 cm

Maximum values partly not possible for all models or only in connection with certain options.

## Plus factors

- + 180 hp (136 kW) Multijet engine, 9-speed torque converter automatic transmission, automatic climate control, multifunction leather steering wheel and much more.
- + Ideal driving characteristics: Premium low-frame chassis with 145 mm lowering and up to 4.8 t or 5.4 t permissible total mass
- + Absolute winter resistance due to heated raised floor with installation laid frost-protected
- + Hot water heating as standard. Comfortable warmth even at the frostiest temperatures. Ideal for allergy sufferers, as no dust whirling up.
- + Lifetime Plus superstructure technology with absolutely rot-proof and durable wall construction
- + Huge panoramic round seating area with plenty of space to eat and linger
- + Exceptional: single beds pull-down bed, electrically lowerable, 2 x 210 x 75 cm lying surface, including large steps for a safe step.



# Alpa A Class

## Technical info

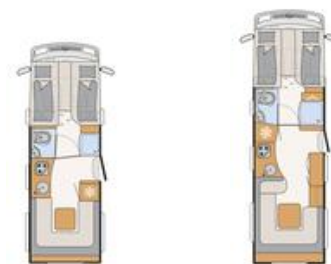

Alpa A Class		I 6820-2	I 7820-2
Standard chassis		Fiat Ducato Maxi AL-KO Low Platform	Fiat Ducato Maxi AL-KO Low Platform 3-axle
Emission standards		Euro VI-E	Euro VI-E
Overall length, approx.	cm	748	858
Overall width, approx.	cm	233	233
Overall height, approx.	cm	304 <sup>1)</sup>	304 <sup>1)</sup>
Headroom in living area, approx.	cm	208	208
Towable load braked/unbraked	kg	1750 / 750	1800 / 750
Wheelbase, approx.	mm	4250	4600
Bed dimension: Front bed, L x W, approx.	cm	2x 210 x 75 / 200 x 165	2x 210 x 75 / 200 x 165
Bed dimension: Rear bed, L x W, approx.	cm	210 x 180 - 170	210 x 210 - 150
Sleeping berths standard / max.		4	4
Standard engine		180 Multijet 3 Power	180 Multijet 3 Power
kW (bhp)		132 (180)	132 (180)
Mass in running order (+/-5%)*	kg	3588 (3409 to 3767)*	4152 (3944 to 4360)*
Manufacturer-specified mass for optional equipment*	kg	857	477
Technically permissible maximum laden mass*	kg	4800	5000
Permitted number of seats (including driver)*		4	4
Refrigerator volume (thereof freezer), approx.	l	153 (29)	177 (35)
Waste water tank, approx.	l	120	156
Fresh water tank capacity, total/ Fresh water tank capacity at driving filling	l	130 / 20	166 / 20
Measurement storage opening left (W x H)	cm	100 x 85	105 x 85
Measurement storage opening right (W x H)	cm	100 x 85	105 x 85

○ Optional equipment — Not possible ● Standard equipment ◆ Mandatory △ Not known at the time of publication



The specified mass in running order is a default value defined in the type-approval procedure. Due to manufacturing tolerances, the actual weighed mass in running order may deviate from the value stated above. Deviations of up to ± 5 % of the mass in running order are legally permissible and possible. The permissible range in kilograms is given in brackets after the mass in running order. The manufacturer-specified mass for optional equipment is a calculated value for each type and layout that Dethleffs uses to determine the maximum weight available for factory-fitted optional equipment. The limitation of optional equipment is intended to ensure that the minimum pay-mass, i.e. the legally prescribed free mass for baggage and retrofitted accessories, is actually available for the vehicle load capacity of the vehicles delivered by Dethleffs. The real weight of your vehicle ex works can only be determined when it is

weighed at the end of the line. If, in exceptional cases, the weighing shows that the actual load capacity falls below the minimum pay-mass despite limiting the optional equipment due to a permissible weight deviation, we will check together with your trade partner and you whether we should, for example, increase the load capacity of the vehicle, reduce the number of seats or remove optional equipment before delivering the vehicle. The technically permissible maximum laden mass of the vehicle and the technically permissible maximum mass on the axle must not be exceeded. Detailed information & explanations on the subject of weight and the configuration of the vehicle can be found in the section Legal information. For a more detailed description of all mandatory technical dependencies, please refer to the explanations on the footnotes.

# Standard equipment

16820-2

17820-2

	16820-2	17820-2
<b>Fiat chassis</b>		
Fiat Ducato Maxi ALKO low platform (4,800 kg incl. air suspension rear axle, reinf. springs, alloy rims) Multijet 180 (2.2 l / 132 kW / 180 hp) HD, 9-speed torque converter autom. trans.	●	—
Fiat Ducato Maxi ALKO low-platform 3-axle (5,000 kg) Multijet 180 (2.2 l / 132 kW / 180 hp) Heavy Duty, 9-speed torque converter automatic transmission	—	●
Right-hand drive chassis	●	●
Steel rims 16" (225/75 R16C) incl. full wheel covers	—	●
<b>Weight upgrade</b>		
Single folding seats rear right and left incl. Isofix, bed construction seating group as well as the weight upgrade 4,800 kg with air spring HA, reinforced coil springs VA and 16" aluminium rims.	●	—
<b>Fiat chassis features</b>		
ABS (anti-lock braking system) / EBD (electronic brakeforce distribution)	●	●
Additional protection for radiator through grille at front of vehicle	●	●
Anti-theft device	●	●
Automatic Brake Assist after a collision	●	●
Bench with 3-point seatbelts for seats facing away from driving direction incl. bed convert for seating lounge (1944)	—	●
Captain seat with integrated headrest, rotatable, height and tilt adjustable incl. two padded armrests	●	●
Chassis in right-hand drive version	●	●
Crosswind Assist	●	●
Cruise control	●	●
Cup holder in the centre of the dashboard	●	●
Dashboard with aluminium application	●	●
Diesel tank 90 litre incl. 19L AdBlue tank	●	●
Driver and passenger airbags	●	●
Driver and passenger detection	●	●
Driver's cab automatic A/C	●	●
ESP incl. ASR, Traction Plus, Hill Holder and Hill Descent Control	●	●
Front-wheel drive	●	●
Leather steering wheel and gear knob withleather sleeve	●	●
Low-vibration coach-style exterior mirrors that can be heated and adjusted electrically (two-piece)	●	●
Pleated blinds in the windscreen and side windows of the drive's cab for the best insulation and privacy	●	●
Rear corner steadies (2 pieces)	●	●
Reinforced spring for front axle	●	●
Steering wheel with control elements	●	●
Trailer Stability Assist	●	●
Tyre inflation kit and towing eye	●	●
<b>Exterior features</b>		
70 cm wide living room door with window and blackout, electric closing aid and gas pressure damper as hold-open device	●	●
Bedroom window right and left	●	●
Central locking additionally for garage doors	●	●
Central locking for the driver's cab and habitation door	●	●
Dethleffs Exclusive rear light carrier with ShapeLine LED taillights and 3rd brake light integrated in rear spoiler	●	●
Double floor storage, some of which can be loaded across almost the entire vehicle width	●	●
Double-glazed flush-fitting windows with blackout & mosquito net (Privacy Black)	●	●
Driver's cab door left	●	●
Floor thickness: 43 mm, side wall thickness: 34mm and roof thickness: 35 mm	●	●
Flyscreen habitation door	●	●
GRP roof	●	●
Habitation access with comfortable coupe entrance	●	●
Habitation access with comfortable, wide, electric step	●	●
Lifetime Plus construction technology: rot-free superstructure with no wood inserts, XPS insulation with GRP cladding on the underslung and roof	●	●
Panoramic skylight 75x105 cm above U-shaped seating	—	●
Rear garage: two garage door with one-hand operation, rear lowering (250 kg), heated, lashing rails, LED lights across the entire width, 230 V socket, GRP anti-slip flooring and fleece cove	●	●

# Standard equipment

	16820-2	17820-2
Side panels and rear panel in smooth aluminium sheets	●	●
Sky Roof (2 x panoramic skylight 70x50cm crossways) over the seating lounge in the rear	●	—
Sky roof (second panoramic skylight 75x105cm lengthwise over the seating lounge in the rear) incl. roof lining and lamp	—	●
<b>Exterior design</b>		
Exterior body painted in white	●	●
<b>Interior design</b>		
Upholstery Samir	●	●
Wood décor Ashton	●	●
<b>Textile equipment</b>		
Carpet, loose	—	●
Carpet, loose	●	—
Fixed beds with ergonomic wooden slatted frames and 150 mm thick 7-zone premium mattresses made of climate-regulating material	●	●
<b>Furniture layouts</b>		
AirPlus overhead locker rear ventilation to avoid condensation	●	●
Bed convert for seating lounge transverse	●	—
Bed convert for seating lounge transverse	—	●
Electric pull-down bed for single-bed use (without add-on elements)	●	●
Full body mirror	●	●
Overhead locker doors with soft-close function	●	●
Overhead lockers in the rear area	●	●
U-shaped seating in the lounge with free-standing, rigid table base and surrounding seating and backrest cushions with flexible headrest	—	●
U-shaped seating with free-standing, rigid table base and surrounding seating and backrest cushions with flexible headrest	●	—
Wardrobe floor-to-ceiling with convenient linen drawers in upper area	—	●
<b>Kitchen</b>		
Extractor fan (extracted air) with draught stopper	●	●
Fridge (153 l), can be opened on both sides, with integrated oven	●	—
Fridge (177 l), can be opened on both sides, with integrated oven	—	●
Gourmet kitchen: three-ring hob, large drawers with soft-close function, cutting board, apothecary drawers, waste bin and central locking	●	●
Kitchen overhead locker with illuminated roof lining	●	●
MultiFlex rail system incl. hooks (further accessories via Dethleffs Original Accessories)	●	●
<b>Bathroom</b>		
Equipped with cabinets, storage compartments, hooks, large mirrors and a height-adjustable shower head	●	●
Large bathroom with separate shower and toilet with locking door to the lounge	●	●
Shower grid	●	●
Shower panel and bathroom accessories in black	●	●
<b>Multimedia</b>		
DAB+ radio antenna mounted on the roof	●	●
Flat-screen TV bracket	●	●
Pre-wiring for satellite system	●	●
Preparation for radio system incl. sound package in the driver's cabin	●	●
Rear view camera (single camera) <sup>17)</sup>	●	●
<b>Heating</b>		
Heating in the seating unit for optimum heat distribution, built-in	●	●
Hot-water heating with boiler, automatic drain valve and shut-off valve for the sleeping area and digital control panel	●	●
<b>Electrical installation</b>		
Automatic switch-on/disconnect for starter battery, leisure battery and refrigerator	●	●
Awning light 12 V	●	●
Dimmable, indirect ambient lighting on the walls	●	●
Electric block with integrated overvoltage protection and separate ground fault circuit breaker	●	●
Illuminated wardrobe	●	●
Indirect ambient lighting above the overhead lockers	●	●



# Standard equipment

	16820-2	17820-2
Indirect ambient lighting on the walls	●	●
Indirect lighting in the bathroom with illuminated shower panel	●	●
LED lighting throughout the vehicle	●	●
Leisure battery AGM, 95 Ah	●	●
Luxus on-board control panel	●	●
Number of sockets 1x 12V, 6x 230V, 2x USB	●	—
Number of sockets 1x 12V, 7x 230V, 2x USB	—	●
Pre-wiring for solar	●	●
Spotlights in the roof lining above the habitation door	●	●
<b>Water supply</b>		
Fresh water and waste water tanks installed in double floor (insulated area)	●	●
Pressurized water pump system	●	●
Switch for water pump	●	●
<b>Gas supply</b>		
Automatic gas cylinder switchover incl. crash sensor, EisEx and gas filter	●	●
Storage space for 2 gas bottles with a filling weight of 11 kg each, with simplified access	●	●
<b>Safety</b>		
Smoke detector	●	●

# PACKAGES ALPA A CLASS

Package	Dual Battery System Package 1 (7488)	Dual Battery System Package 2 (7489)
Victron PowerAssist and PowerControl	x	x
Electric block EBL 102	x	x
Victron control panel above the habitation door	x	x
Victron Energy MultiPlus charging/inverter combination 1600W/70A	x	
168 Ah lithium battery	x	
Victron Energy MultiPlus charging/inverter combination 3000W/120A		x
336 Ah lithium battery		x
Additional weight (kg)*	63	113

## GT Package ALPA I (13825)

Exterior design GT (rear light moulding with black diffuser, radiator grille with chrome piping, skidplate "red")

LED low beam

High characteristic Dethleffs Exklusiv rear light carrier with ShapelLine LED taillights and 3rd brake light

Additional weight (kg)\*

5.5

## GT Package Silver ALPA I (13826)

Exterior design GT (rear light moulding with black diffuser, radiator grille with chrome piping, skidplate "red")

LED low beam

Side panels in metallic titanium silver

High characteristic Dethleffs Exklusiv rear light carrier with ShapelLine LED taillights and 3rd brake light

Additional weight (kg)\*

5.5

△ Not known at the time of publication



The factory installation of optional equipment increases the actual mass of the vehicle and reduces the pay-mass. The additional weight indicated for packages and optional equipment shows the additional weight compared to the standard equipment of the respective model or layout. The total weight of the selected optional equipment must not exceed the manufacturer-specified mass for

optional equipment shown in the model overviews. This is a calculated value for each type and layout that Dethleffs uses to determine the maximum weight available for factory-fitted optional equipment. Detailed information and explanations on the subject of weight can be found in the Legal information section.

# Optional equipment\*\*

	Included in package	Additional weight (kg)*	Code	I 6820-2	I 7820-2
<b>Fiat chassis</b>					
Dethleffs 16" alloy wheels (for 3 axles)	—	-9.4	8045	—	○
<b>Weight upgrade</b>					
Weight upgrade to 5,400 kg	—	0.5	7497	—	○
<b>Fiat chassis features</b>					
Hydraulic lifting jacks with automatic levelling and weighing function	—	70	9663	○	○
SKA captain seat with air suspension	—	20	7505	○	○
Seat heating and ventilation of the seat area <sup>19) 18)</sup>	—	0	11147	○	○
Tow bar (check permissible gross towing weight for trailer operation)	—	30	273	○	○
<b>Exterior features</b>					
Omnistor cassette awning 5.0 m (electric)	—	40	428	○	—
Omnistor cassette awning 5.0 m (manual)	—	40	697	○	—
Omnistor cassette awning 6.0 m (electric)	—	70	519	—	○
Omnistor cassette awning 6.0 m (manual)	—	64	560	—	○
Roof vent with fan	—	1.5	7507	○	○
<b>Exterior design</b>					
Side panels in metallic titanium silver	GT	0	511	○	○
<b>Interior design</b>					
Real leather individual <sup>18) 20)</sup>	—	0	9785	○	○
Real leather upholstery Colin <sup>18)</sup>	—	0	11952	○	○
Upholstery Melia	—	0	11950	○	○
<b>Bathroom</b>					
Ceramic toilet <sup>21)</sup>	—	9.1	7243	○	○
Macerator toilet with waste-holding tank	—	44	1625	○	○
Toilet ventilation via the roof <sup>21)</sup>	—	0.8	1681	○	○
<b>Multimedia</b>					
22" flat-screen TV (incl. DBV-T 2 HD/T, DVB-S2 receiver, DVD, HDMI, wide-angle) <sup>6)</sup>	—	3.2	1799	○	○
32" TV (incl. bracket, DVB-T 2 HD/T, DVB-S2 receiver, HDMI, wide angle) incl. sound board	—	9	9127	○	○
Additional 22" flat-screen TV (incl. DBV-T 2 HD/T, DVB-S2 receiver, DVD, HDMI, wide-angle) <sup>23)</sup>	—	3.5	7490	○	○
Additional flat-screen TV bracket	—	2	1809	○	○
Automatic satellite system 85 Twin	—	16	1637	○	○
Dethleffs Naviceiver incl. DAB+, truck navigation and connection to on-board control panel	—	3.65	9582	○	○
Second reversing camera in rear moulding	—	1	11541	○	○
Top View 360° HD camera <sup>24)</sup>	—	4.5	7173	○	○
<b>Heating</b>					
Heat exchanger for hot-water heating	—	7.5	565	○	○
Hot-water carpet for the driver's cab	—	3.5	6709	○	○
<b>Air Conditioning</b>					
Roof A/C	—	38.5	609	○	○
<b>Electrical installation</b>					
Solar power system 100 watt	—	12.6	922	○	○



The factory installation of optional equipment increases the actual mass of the vehicle and reduces the pay-mass. The additional weight indicated for packages and optional equipment shows the additional weight compared to the standard equipment of the respective model or layout. The total weight of the selected optional equipment must not exceed the manufacturer-specified mass for optional equipment shown in the model overviews. This is a calculated value for each type and layout that Dethleffs uses to determine the maximum weight available for factory-fitted optional equipment. Detailed information and

explanations on the subject of weight can be found in the Legal information section. An increase of load capacity increases the manufacturer-specified mass for optional equipment. The increase results from the higher pay-mass due to the alternative chassis. The increased tare weight of the alternative chassis and, in particular, the weight for any mandatory heavier engine variants (e.g. 180 hp) must be deducted from this. For a more detailed description of all mandatory technical dependencies, please refer to the explanations on the footnotes.

# Optional equipment\*\*

	Included in package	Additional weight (kg)*	Code	I 6820-2	I 7820-2
<b>Water supply</b>					
Outdoor shower (cold water)	—	0.5	793	○	○
<b>Gas supply</b>					
Outdoor gas socket gas pressure 30 mbar	—	1.3	878	○	○
<b>Safety</b>					
2 kg fire extinguisher	—	4	1878	○	○
Alarm system (for door with central locking)	—	0.5	322	○	○
Safe	—	10.5	323	○	○
<b>Packages</b>					
Dual Battery System Package 1	—	63	7488	○	○
Dual Battery System Package 2	—	113	7489	○	○
GT Package ALPA I	—	5.5	13825	○	○
GT Package Silver ALPA I	—	5.5	13826	○	○

○ Optional equipment — Not possible ● Standard equipment ◆ Mandatory △ Not known at the time of publication

GT GT Package



The factory installation of optional equipment increases the actual mass of the vehicle and reduces the pay-mass. The additional weight indicated for packages and optional equipment shows the additional weight compared to the standard equipment of the respective model or layout. The total weight of the selected optional equipment must not exceed the manufacturer-specified mass for optional equipment shown in the model overviews. This is a calculated value for each type and layout that Dethleffs uses to determine the maximum weight available for factory-fitted optional equipment. Detailed information and

explanations on the subject of weight can be found in the Legal information section. An increase of load capacity increases the manufacturer-specified mass for optional equipment. The increase results from the higher pay-mass due to the alternative chassis. The increased tare weight of the alternative chassis and, in particular, the weight for any mandatory heavier engine variants (e.g. 180 hp) must be deducted from this. For a more detailed description of all mandatory technical dependencies, please refer to the explanations on the footnotes.

# Globetrotter XL A Class



This lifestyle luxury motorhome combines spacious living, modern design and genuine driving dynamics. The sporty design language translates a premium wide-track low-platform chassis into real driving experiences. With the Globetrotter XLI, you are just as good on the road as it looks: sporty, dynamic and safe - and thanks to the winterproof double floor construction, 365 days a year.

## Technical info

Overall length, approx.	861 cm
Overall width, approx.	233 cm
Overall height, approx.	304 cm
Headroom in living area, approx.	208 cm

Maximum values partly not possible for all models or only in connection with certain options.

## Upholstery



+ Upholstery Samir



+ Real leather individual

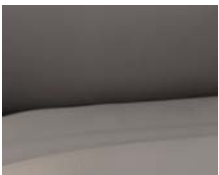

+ Real leather upholstery Colin



+ Upholstery Melia

## Wood décor



+ Wood décor Amberes Oak

optionally available

## Plus factors

- + 180 hp (136 kW) Multijet engine, 9-speed torque converter automatic transmission, automatic climate control, multifunction leather steering wheel and much more.
- + Ideal driving characteristics: Premium low-frame chassis with 220 mm lowering and up to 5.4 t gross vehicle mass
- + Absolute winter resistance due to heated raised floor with frost-protected installation.
- + Hot water heating as standard. Comfortable warmth even at the frostiest temperatures. Ideal for allergy sufferers, as no dust whirling up.
- + Lifetime Plus superstructure technology with absolutely rot-proof and durable wall construction
- + Gourmet kitchen with mineral countertop, 3-burner high-efficiency stove, generous drawers with soft-close retraction and central locking, apothecary pull-out, and more.
- + Spacious bathroom with sliding door to the bedroom



# Globetrotter XL A Class

## Technical info

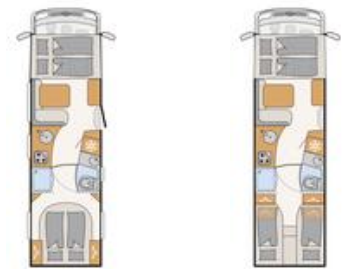

Globetrotter XL A Class		I 7850-2 DBM	I 7850-2 EB
Standard chassis		Fiat Ducato Maxi AL-KO Low Platform 3-axle	Fiat Ducato Maxi AL-KO Low Platform 3-axle
Emission standards		Euro VI-E	Euro VI-E
Overall length, approx.	cm	861	861
Overall width, approx.	cm	233	233
Overall height, approx.	cm	304 <sup>1)</sup>	304 <sup>1)</sup>
Headroom in living area, approx.	cm	208	208
Towable load braked/unbraked	kg	1800 / 750	1800 / 750
Wheelbase, approx.	mm	4500	4500
Bed dimension: Front bed, L x W, approx.	cm	200 x 150	200 x 150
Bed dimension: Central / middle bed, L X W, approx.	cm	206 x 150 - 90 ○	206 x 150 - 95 ○
Bed dimension: Rear bed, L x W, approx.	cm	200 x 150	210 x 200 - 145 / 2x 200 x 82
Sleeping berths standard / max.		4 / 5 ○	4 / 5 ○
Standard engine		180 Multijet 3 Power	180 Multijet 3 Power
kW (bhp)		132 (180)	132 (180)
Mass in running order (+/-5%)*	kg	4154 (3946 to 4362)*	4152 (3944 to 4360)*
Manufacturer-specified mass for optional equipment*	kg	485	472
Technically permissible maximum laden mass*	kg	5000	5000
Permitted number of seats (including driver)*		4 - 5 ○	4 - 5 ○
Refrigerator volume (thereof freezer), approx.	l	177 (35)	177 (35)
Waste water tank, approx.	l	156	156
Fresh water tank capacity, total/ Fresh water tank capacity at driving filling	l	166 / 20	166 / 20
Measurement storage opening left (W x H)	cm	105 x 120	105 x 120
Measurement storage opening right (W x H)	cm	105 x 120	105 x 120

○ Optional equipment — Not possible ● Standard equipment ◆ Mandatory △ Not known at the time of publication



The specified mass in running order is a default value defined in the type-approval procedure. Due to manufacturing tolerances, the actual weighed mass in running order may deviate from the value stated above. Deviations of up to ± 5 % of the mass in running order are legally permissible and possible. The permissible range in kilograms is given in brackets after the mass in running order. The manufacturer-specified mass for optional equipment is a calculated value for each type and layout that Dethleffs uses to determine the maximum weight available for factory-fitted optional equipment. The limitation of optional equipment is intended to ensure that the minimum pay-mass, i.e. the legally prescribed free mass for baggage and retrofitted accessories, is actually available for the vehicle load capacity of the vehicles delivered by Dethleffs. The real weight of your vehicle ex works can only be determined when it is

weighed at the end of the line. If, in exceptional cases, the weighing shows that the actual load capacity falls below the minimum pay-mass despite limiting the optional equipment due to a permissible weight deviation, we will check together with your trade partner and you whether we should, for example, increase the load capacity of the vehicle, reduce the number of seats or remove optional equipment before delivering the vehicle. The technically permissible maximum laden mass of the vehicle and the technically permissible maximum mass on the axle must not be exceeded. Detailed information & explanations on the subject of weight and the configuration of the vehicle can be found in the section Legal information. For a more detailed description of all mandatory technical dependencies, please refer to the explanations on the footnotes.

# Standard equipment

17850-2 DBM

17850-2 EB

Fiat chassis		
Fiat Ducato Maxi ALKO low-platform 3-axle (5,000 kg) Multijet 180 (2.2 l / 132 kW / 180 hp) Heavy Duty, 9-speed torque converter automatic transmission	●	●
Right-hand drive chassis	●	●
Steel rims 16" (225/75 R16C) incl. full wheel covers	●	●
Fiat chassis features		
ABS (anti-lock braking system) / EBD (electronic brakeforce distribution)	●	●
Additional protection for radiator through grille at front of vehicle	●	●
Anti-theft device	●	●
Automatic Brake Assist after a collision	●	●
Captain seat with integrated headrest, rotatable, height and tilt adjustable incl. two padded armrests	●	●
Chassis in right-hand drive version	●	●
Crosswind Assist	●	●
Cruise control	●	●
Cup holder in the centre of the dashboard	●	●
Dashboard with aluminium application	●	●
Diesel tank 90 litre incl. 19L AdBlue tank	●	●
Driver and passenger detection	●	●
Driver's cab automatic A/C	●	●
ESP incl. ASR, Traction Plus, Hill Holder and Hill Descent Control	●	●
Electric windscreen blinds	●	●
Front-wheel drive	●	●
Leather steering wheel and gear knob withleather sleeve	●	●
Low-vibration coach-style exterior mirrors that can be heated and adjusted electrically (two-piece)	●	●
Rear corner steadies (2 pieces)	●	●
Reinforced spring for front axle	●	●
Steering wheel with control elements	●	●
Trailer Stability Assist	●	●
Tyre inflation kit and towing eye	●	●
Exterior features		
70 cm wide habitation door with window and blind	●	●
Bedroom window right and left	●	●
Central locking for the drive's cab, habitation and garage door	●	●
Dethleffs Exclusive GRP rear in modern coach look with ShapeLine LED taillights and integrated 3rd brake light	●	●
Double floor storage, some of which can be loaded across almost the entire vehicle width	●	●
Driver's cab door left	●	●
Electric closing aid for habitation door	●	●
Floor thickness: 43 mm, side wall thickness: 34mm and roof thickness: 35 mm	●	●
Flyscreen habitation door	●	●
GRP roof	●	●
Habitation access with comfortable coupe entrance	●	●
Habitation access with comfortable, wide, electric step	●	●
Lifetime Plus construction technology: rot-free superstructure with no wood inserts, XPS insulation with GRP cladding on the underslung and roof	●	●
Panoramic skylight 40x40 cm with flyscreen and blackout blinds above the pull-down bed	●	●
Panoramic skylight 75x105 cm above the seating lounge	●	●
Rear garage: two garage door with one-hand operation, rear lowering (250 kg), heated, lashing rails, LED lights across the entire width, 230 V socket, GRP anti-slip flooring and fleece cove	●	●
Side panels and rear panel in smooth aluminium sheets	●	●
Stable, double-glazed flush-fitting windows with integrated blinds and flyscreens	●	●
Exterior design		
Exterior body painted in white	●	●
Interior design		
Upholstery Samir	●	●

# Standard equipment

	17850-2 DBM	17850-2 EB
Wood décor Amberes Oak	●	●
<b>Textile equipment</b>		
Carpet, loose	—	●
Carpet, loose	●	—
Fixed beds with ergonomic wooden slatted frames and 150 mm thick 7-zone premium mattresses made of climate-regulating material	●	●
<b>Furniture layouts</b>		
AirPlus overhead locker rear ventilation to avoid condensation	●	●
Cosy L-shaped lounge with free-standing, rigid table base and two integrated 3-point seatbelts	●	●
Double bed high	●	—
Electric pull-down bed in the driver's cab	●	●
Floor-to-ceiling wooden sliding door to the bedroom	●	●
Full body mirror	●	●
Low single-beds for comfortable access and high headroom	—	●
No steps in living room	●	●
Option to convert single beds to double bed	—	●
Overhead locker doors with soft-close function	●	●
Sideboard incl. pull-out leg support, drawers and illuminated wall panels	●	●
Wardrobe floor-to-ceiling with convenient linen drawers in upper area	●	●
Wardrobe to the left and right of the queen-size bed	●	—
<b>Kitchen</b>		
Extractor fan (extracted air) with draught stopper	●	●
Fridge (177 l), can be opened on both sides, with integrated oven	●	●
Gourmet kitchen: three-ring hob, large drawers with soft-close function, cutting board, apothecary drawers, waste bin and central locking	●	●
Worktop made of solid surface material	●	●
<b>Bathroom</b>		
Additional window in bathroom	●	●
Equipped with cabinets, storage compartments, hooks, large mirrors and a height-adjustable shower head	●	●
Large bathroom with separate shower and toilet with locking door to the lounge	●	●
Shower grid	●	●
Shower panel and bathroom accessories in black	●	●
<b>Multimedia</b>		
DAB+ radio antenna mounted on the roof	●	●
Flat-screen TV bracket	●	●
Integrated single-lens reversing camera	●	●
Pre-wiring for satellite system	●	●
Preparation for radio system incl. sound package in the driver's cabin	●	●
Second reversing camera in rear moulding	●	●
<b>Heating</b>		
Heat exchanger for hot-water heating	●	●
Hot-water heating with boiler, automatic drain valve and shut-off valve for the sleeping area and digital control panel	●	●
<b>Electrical installation</b>		
Automatic switch-on/disconnect for starter battery, leisure battery and refrigerator	●	●
Awning light 12 V	●	●
Dethleffs connect - System Control Unit	●	●
Dimmable, indirect ambient lighting on the walls	●	●
Electric block with integrated overvoltage protection and separate ground fault circuit breaker	●	●
Indirect ambient lighting above the overhead lockers	●	●
Indirect lighting in the bathroom with illuminated shower panel	●	●
Indirect lighting of the sideboard/side couch on the right and of the entrance module as well as of the kitchen tall cupboard	●	●
Kitchen back panel illuminated	●	●
LED lighting throughout the vehicle	●	●
Leisure battery AGM, 95 Ah	●	●



# Standard equipment

	17850-2 DBM	17850-2 EB
Number of sockets 1x 12V, 8x 230V, 2x USB	●	●
Pedestal lighting throughout the vehicle	●	●
Pre-wiring for solar	●	●
Premium on-board control panel with touchscreen	●	●
Roof lining with indirect lighting	●	●
Spotlights in the roof lining above the habitation door	●	●
Two-tone sockets and switches	●	●
<b>Water supply</b>		
Fresh water and waste water tanks installed in double floor (insulated area)	●	●
Pressurized water pump system	●	●
Switch for water pump	●	●
<b>Gas supply</b>		
Automatic gas cylinder switchover incl. crash sensor, EisEx and gas filter	●	●
Storage space for 2 gas bottles with a filling weight of 11 kg each, with simplified access	●	●
<b>Safety</b>		
Smoke detector	●	●

# PACKAGES GLOBETROTTER XL A CLASS

Package	GT Package Advance (12214)
LED low beam	x
Weight upgrade to 5,400 kg	x
Lateral sun shades, as a roller blind for driver and passenger	x
Panorama skylight 70 x 50 cm in the bedroom	x
Interior design GT incl. extended kitchen back panel	x
Dethleffs 16" alloy wheels (for 3 axles)	x
Additional weight (kg)*	1.5

Package	Dual Battery System Package 1 (7488)	Dual Battery System Package 2 (7489)
Victron PowerAssist and PowerControl	x	x
Electric block EBL 102	x	x
Victron control panel above the habitation door	x	x
Victron Energy MultiPlus charging/inverter combination 1600W/70A	x	
168 Ah lithium battery	x	
Victron Energy MultiPlus charging/inverter combination 3000W/120A		x
336 Ah lithium battery		x
Additional weight (kg)*	63	113

△ Not known at the time of publication



The factory installation of optional equipment increases the actual mass of the vehicle and reduces the pay-mass. The additional weight indicated for packages and optional equipment shows the additional weight compared to the standard equipment of the respective model or layout. The total weight of the selected optional equipment must not exceed the manufacturer-specified mass for

optional equipment shown in the model overviews. This is a calculated value for each type and layout that Dethleffs uses to determine the maximum weight available for factory-fitted optional equipment. Detailed information and explanations on the subject of weight can be found in the Legal information section.

# Optional equipment\*\*

	Included in package	Additional weight (kg)*	Code	I 7850-2 DBM	I 7850-2 EB
<b>Fiat chassis</b>					
Dethleffs 16" alloy wheels (for 3 axles)	GT	-9.4	8045	○	○
<b>Weight upgrade</b>					
Weight upgrade to 5,400 kg	GT	0.5	7497	○	○
<b>Fiat chassis features</b>					
Extra seat incl. side couch instead of sideboard <sup>26) 27) 10)</sup>	—	11	435	○	○
Hydraulic lifting jacks with automatic levelling and weighing function	—	70	9663	○	○
LED low beam	GT	0.5	7152	○	○
SKA captain seat with air suspension	—	20	7505	○	○
Seat heating and ventilation of the seat area <sup>18) 19)</sup>	—	0	11147	○	○
Tow bar (check permissible gross towing weight for trailer operation)	—	30	273	○	○
<b>Exterior features</b>					
Double floor in rear garage	—	5	1890	○	○
Omnistor cassette awning 6.0 m (electric)	—	70	519	○	○
Omnistor cassette awning 6.0 m (manual)	—	64	560	○	○
Panorama skylight 70 x 50 cm in the bedroom	GT	6	246	○	○
Roof vent with fan	—	1.5	7507	○	○
<b>Exterior design</b>					
Exterior paint on the front bonnet, GRP rear and side panels in metallic titanium silver	—	2.5	511	○	○
<b>Interior design</b>					
Real leather individual <sup>18) 20)</sup>	—	0	9785	○	○
Real leather upholstery Colin <sup>18)</sup>	—	0	11952	○	○
Upholstery Melia	—	0	11950	○	○
<b>Furniture layouts</b>					
Bed convert for seating lounge transverse <sup>28)</sup>	—	9	1944	○	○
High-level single beds incl. comfortable access via steps	—	24.5	652	—	○
ISOFIX child seat bracket for third and fourth seat facing direction of travel	—	4	8125	○	○
Overhead lockers in the driver's cab instead of pull-down bed	—	-40	679	○	○
<b>Kitchen</b>					
Winter cover for refrigerator vents	—	0.3	282	○	○
<b>Bathroom</b>					
Ceramic toilet <sup>21)</sup>	—	9.1	7243	○	○
Macerator toilet with waste-holding tank	—	48	1625	○	○
Toilet ventilation via the roof <sup>21)</sup>	—	0.8	1681	○	○
<b>Multimedia</b>					
32" flat-screen TV	—	8	9807	○	○
Additional 22" flat-screen TV (incl. DBV-T 2 HD/T, DVB-S2 receiver, DVD, HDMI, wide-angle) <sup>23)</sup>	—	3.5	7490	○	○
Additional flat-screen TV bracket	—	2	1809	○	○
Automatic satellite system 85 Twin	—	16	1637	○	○
Dethleffs Naviceiver incl. DAB+, truck navigation and connection to on-board control panel	—	3.65	9582	○	○
Sound Package Plus <sup>22)</sup>	—	15.5	8082	○	○



The factory installation of optional equipment increases the actual mass of the vehicle and reduces the pay-mass. The additional weight indicated for packages and optional equipment shows the additional weight compared to the standard equipment of the respective model or layout. The total weight of the selected optional equipment must not exceed the manufacturer-specified mass for optional equipment shown in the model overviews. This is a calculated value for each type and layout that Dethleffs uses to determine the maximum weight available for factory-fitted optional equipment. Detailed information and

explanations on the subject of weight can be found in the Legal information section. An increase of load capacity increases the manufacturer-specified mass for optional equipment. The increase results from the higher pay-mass due to the alternative chassis. The increased tare weight of the alternative chassis and, in particular, the weight for any mandatory heavier engine variants (e.g. 180 hp) must be deducted from this. For a more detailed description of all mandatory technical dependencies, please refer to the explanations on the footnotes.

# Optional equipment\*\*

	Included in package	Additional weight (kg)*	Code	I 7850-2 DBM	I 7850-2 EB
Top View 360° HD camera <sup>24)</sup>	—	4.5	7173	○	○
<b>Heating</b>					
Hot-water carpet for the driver's cab	—	3.5	6709	○	○
<b>Air Conditioning</b>					
Roof A/C	—	38.5	609	○	○
<b>Electrical installation</b>					
Solar power system 100 watt	—	12.6	922	○	○
<b>Water supply</b>					
Outdoor shower installed in rear garage (hot/cold water)	—	2.4	1574	○	○
<b>Gas supply</b>					
Outdoor gas socket gas pressure 30 mbar	—	1.3	878	○	○
<b>Safety</b>					
2 kg fire extinguisher	—	4	1878	○	○
Alarm system (for door with central locking)	—	0.5	322	○	○
Safe	—	4.7	323	○	○
<b>Packages</b>					
Dual Battery System Package 1 <sup>9)</sup>	—	63	7488	○	○
Dual Battery System Package 2 <sup>9)</sup>	—	113	7489	○	○
GT Package Advance	—	1.5	12214	○	○

○ Optional equipment — Not possible ● Standard equipment ◆ Mandatory △ Not known at the time of publication

GT GT Package



The factory installation of optional equipment increases the actual mass of the vehicle and reduces the pay-mass. The additional weight indicated for packages and optional equipment shows the additional weight compared to the standard equipment of the respective model or layout. The total weight of the selected optional equipment must not exceed the manufacturer-specified mass for optional equipment shown in the model overviews. This is a calculated value for each type and layout that Dethleffs uses to determine the maximum weight available for factory-fitted optional equipment. Detailed information and

explanations on the subject of weight can be found in the Legal information section. An increase of load capacity increases the manufacturer-specified mass for optional equipment. The increase results from the higher pay-mass due to the alternative chassis. The increased tare weight of the alternative chassis and, in particular, the weight for any mandatory heavier engine variants (e.g. 180 hp) must be deducted from this. For a more detailed description of all mandatory technical dependencies, please refer to the explanations on the footnotes.

# Globetrotter XXL Coachbuilt

The big luxury! With its robust Iveco Daily chassis with rear-wheel drive, the Globetrotter XXL A is the workhorse in the Dethleffs model range. Ideal for towing trailers weighing up to 3.5 tonnes. Perfectly equipped, with plenty of space and absolutely winterproof thanks to frost-proof installation in the double floor!

## Technical info

Overall length, approx.	886 cm
Overall width, approx.	235 cm
Overall height, approx.	345 cm
Headroom in living area, approx.	211 cm

Maximum values partly not possible for all models or only in connection with certain options.

## Upholstery



+ Upholstery Samir



+ Real leather individual

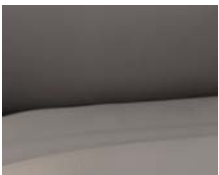

+ Real leather upholstery Colin



+ Upholstery Melia

## Wood décor



+ Wood décor Amberes Oak

optionally available

## Plus factors

- + Powerful 3.0 l JTD engine with 210 hp (154 kW), automatic transmission, rear-wheel drive, dual tires, air suspension drive axle, full LED low and high beams
- + Absolute winter resistance due to heated raised floor with frost-protected installation.
- + Hot water heating as standard. Comfortable warmth even at the frostiest temperatures. Ideal for allergy sufferers, as no dust whirling up.
- + Professional self-sufficiency due to 150 Ah battery and 230 l fresh water tank
- + Lifetime Plus superstructure technology with absolutely rot-proof and durable wall construction
- + Gourmet kitchen with mineral countertop, 3-burner high-efficiency stove, generous drawers with soft-close retraction and central locking, apothecary pull-out, and more.
- + Spacious bathroom with sliding door to the bedroom



# Globetrotter XXL Coachbuilt

## Technical info



Globetrotter XXL Coachbuilt		A 9000-2 EB
Standard chassis		IVECO Daily Ladder Frame
Emission standards		EURO VI-D
Overall length, approx.	cm	886
Overall width, approx.	cm	235
Overall height, approx.	cm	345 <sup>1)</sup>
Headroom in living area, approx.	cm	211
Towable load braked/unbraked	kg	3500 / 750
Wheelbase, approx.	mm	4750
Bed dimension alcove, L x W, approx. cm	cm	215 x 150
Bed dimension: Central / middle bed, L X W, approx.	cm	195 x 130 / 210 x 130 ○
Bed dimension: Rear bed, L x W, approx.	cm	210 x 200 - 160 / 200 x 80 / 195 x 80
Sleeping berths standard / max.		6
Standard engine		3,0 l JTD
kW (bhp)		154 (210)
Mass in running order (+/-5%)*	kg	5141 (4884 to 5398)*
Manufacturer-specified mass for optional equipment*	kg	1015
Technically permissible maximum laden mass*	kg	6700
Permitted number of seats (including driver)*		6
Refrigerator volume (thereof freezer), approx.	l	177 (35)
Waste water tank, approx.	l	222
Fresh water tank capacity, total/ Fresh water tank capacity at driving filling	l	230 / 20
Measurement storage opening left (W x H)	cm	105 x 120
Measurement storage opening right (W x H)	cm	105 x 120

○ Optional equipment — Not possible ● Standard equipment ◆ Mandatory △ Not known at the time of publication



\* INFO

The specified mass in running order is a default value defined in the type-approval procedure. Due to manufacturing tolerances, the actual weighed mass in running order may deviate from the value stated above. Deviations of up to ± 5 % of the mass in running order are legally permissible and possible. The permissible range in kilograms is given in brackets after the mass in running order. The manufacturer-specified mass for optional equipment is a calculated value for each type and layout that Dethleffs uses to determine the maximum weight available for factory-fitted optional equipment. The limitation of optional equipment is intended to ensure that the minimum pay-mass, i.e. the legally prescribed free mass for baggage and retrofitted accessories, is actually available for the vehicle load capacity of the vehicles delivered by Dethleffs. The real weight of your vehicle ex works can only be determined when it is

weighed at the end of the line. If, in exceptional cases, the weighing shows that the actual load capacity falls below the minimum pay-mass despite limiting the optional equipment due to a permissible weight deviation, we will check together with your trade partner and you whether we should, for example, increase the load capacity of the vehicle, reduce the number of seats or remove optional equipment before delivering the vehicle. The technically permissible maximum laden mass of the vehicle and the technically permissible maximum mass on the axle must not be exceeded. Detailed information & explanations on the subject of weight and the configuration of the vehicle can be found in the section Legal information. For a more detailed description of all mandatory technical dependencies, please refer to the explanations on the footnotes.

# Standard equipment

Iveco chassis	
16" steel rim with 225/75 R16 M+S	●
IVECO Daily ladder frame (6,700 kg) 3.0 I JTD (154 kW / 210 hp), torque converter automatic transmission	●
Right-hand drive chassis	●
Iveco chassis features	
Adaptive Cruise Control incl. Active Lane Keeping Assist and Active Brake Assist with City Emergency Braking function	●
Air suspension for driving axle (original Iveco)	●
Alternator 220 Ah	●
Anti-theft device	●
Breakdown kit	●
Central dash tray (A4 format) with 2 x USB and aux-in	●
Chassis in right-hand drive version	●
Crosswind Assist	●
Cruise control	●
Daytime running lights integrated into headlights	●
Differential lock for driving axle	●
Driver and passenger airbags	●
Drivers cab A/C (automatic)	●
ESP, ASR, ABS with EBD, Hill Holder and Hydraulic Brake Assist	●
Electric handbrake	●
Exterior mirrors that can be heated and adjusted electrically	●
Fog lights with static cornering lights	●
Fuel tank 90l plus 20l AdBlue	●
High Beam Assist	●
Hill Descent Control	●
LED headlights (Iveco)	●
Luxury front seats with heated seats, two padded armrests, 3-way adjustable, hydraulic, luxury headrests with Dethleffs logo	●
Multifunctional leather steering wheel	●
Rain sensor incl. driving light assistant	●
Rear corner steadies supports (2 pcs.) for rear mounting	●
Rear wheel drive with twin tyres	●
Safety Package II: 2 x 3-point seatbelt for seat facing away from driving direction	●
Spare wheel located under the vehicle rear	●
Tyre pressure sensors	●
Exterior features	
70 cm wide habitation door with window and blind	●
Bedroom window right and left	●
Central locking for the drive's cab, habitation and garage door	●
Double floor storage, some of which can be loaded across almost the entire vehicle width	●
Double-glazed flush-fitting windows with blackout & mosquito net (Privacy Black)	●
Electric closing aid for habitation door	●
Floor thickness: 43 mm, side wall thickness: 44mm and roof thickness: 45 mm	●
Flyscreen habitation door	●
GRP roof	●
Habitation access with comfortable coupe entrance	●
Habitation access with comfortable, wide, electric step	●
High characteristic Dethleffs Exclusive rear light carrier with ShapeLine LED taillights and 3rd brake light integrated in rear spoiler	●
Lifetime Plus construction technology: rot-free superstructure with no wood inserts, XPS insulation with GRP cladding on the underslung and roof	●
Opening window in overcab left	●
Opening window in overcab right	●
Panoramic skylight 75x105 cm in the lounge	●
Rear garage: two garage door with one-hand operation, rear lowering (250 kg), heated, lashing rails, LED lights across the entire width, 230 V socket, GRP anti-slip flooring and fleece cove	●

# Standard equipment

Roof rail	●
Side panels and rear panel in smooth aluminium sheets	●
<b>Exterior design</b>	
Exterior body painted in white	●
<b>Interior design</b>	
Upholstery Samir	●
Wood décor Amberes Oak	●
<b>Textile equipment</b>	
Carpet, loose	●
Fixed beds with ergonomic wooden slatted frames and 150 mm thick 7-zone premium mattresses made of climate-regulating material	●
<b>Furniture layouts</b>	
AirPlus overhead locker rear ventilation to avoid condensation	●
Bed convert for seating lounge transverse	●
Floor-to-ceiling wooden sliding door to the bedroom	●
Fold-away overcab bed	●
High-level single beds incl. comfortable access via steps	●
Large face-to-face seating area with mountable and extendible table incl. two integrated 3-point seatbelts	●
No steps in living room	●
Option to convert single beds to double bed	●
Overhead lockers in the rear area	●
Storage bench enlargement, fold-away with storage space	●
Wardrobe floor-to-ceiling with convenient linen drawers in upper area	●
<b>Kitchen</b>	
Extractor fan (extracted air) with draught stopper	●
Fridge (177 l), can be opened on both sides, with integrated oven	●
Gourmet kitchen: three-ring hob, large drawers with soft-close function, cutting board, apothecary drawers, waste bin and central locking	●
Kitchen overhead locker with illuminated roof lining	●
MultiFlex rail system incl. hooks (further accessories via Dethleffs Original Accessories)	●
<b>Bathroom</b>	
Additional window in bathroom	●
Equipped with cabinets, storage compartments, hooks, large mirrors and a height-adjustable shower head	●
Large bathroom with separate shower and toilet with locking door to the lounge	●
Shower grid	●
Shower panel and bathroom accessories in black	●
<b>Multimedia</b>	
DAB+ radio antenna mounted on the roof	●
Dethleffs Naviceiver incl. DAB+, truck navigation and connection to on-board control panel	●
Flat-screen TV bracket	●
Integrated single-lens reversing camera	●
Pre-wiring for satellite system	●
Preparation for radio system incl. sound package in the driver's cabin	●
<b>Heating</b>	
Heat exchanger for hot-water heating	●
Hot-water heating with boiler, automatic drain valve and shut-off valve for the sleeping area and digital control panel	●
<b>Air Conditioning</b>	
Roof A/C	●
<b>Electrical installation</b>	
Automatic switch-on/disconnect for starter battery, leisure battery and refrigerator	●
Awning light 12 V	●
Dimmable, indirect ambient lighting on the walls	●
Electric block with integrated overvoltage protection and separate ground fault circuit breaker	●



# Standard equipment

Indirect ambient lighting above the overhead lockers	●
Leisure battery AGM, 150 Ah	●
Luxus on-board control panel	●
Number of sockets 1x 12V, 7x 230V, 3x USB	●
Pre-wiring for solar	●
Spotlights in the roof lining above the habitation door	●
<b>Water supply</b>	
Fresh water and waste water tanks installed in double floor (insulated area)	●
Pressurized water pump system	●
Switch for water pump	●
<b>Gas supply</b>	
Storage space for 2 gas bottles with a filling weight of 11 kg each, with simplified access	●
<b>Safety</b>	
Smoke detector	●

# PACKAGES GLOBETROTTER XXL COACHBUILT

## Electric Package 2 (7489)

Two 150 Ah leisure batteries (instead of standard battery)  
Victron Energy MultiPlus charging/inverter combination 3000W/120A  
Victron PowerAssist and PowerControl  
High-current module  
Victron control panel above the habitation door  
Electric block EBL 111

Additional weight (kg)\*

113

△ Not known at the time of publication



The factory installation of optional equipment increases the actual mass of the vehicle and reduces the payload. The additional weight indicated for packages and optional equipment shows the additional weight compared to the standard equipment of the respective model or layout. The total weight of the selected optional equipment must not exceed the manufacturer-specified mass for

optional equipment shown in the model overviews. This is a calculated value for each type and layout that Dethleffs uses to determine the maximum weight available for factory-fitted optional equipment. Detailed information and explanations on the subject of weight can be found in the Legal information section.

# Optional equipment\*\*

	Included in package	Additional weight (kg)*	Code	A 9000+2 EB
<b>Weight upgrade</b>				
Weight upgrade 7,200 kg (for trailer operation, check permissible gross towing weight of 10.2 t)	—	0	1636	○
<b>Iveco chassis features</b>				
Tow bar (Iveco)	—	30	273	○
<b>Exterior features</b>				
Double floor in rear garage	—	18	1890	○
Omnistor cassette awning 6.0 m (electric)	—	70	519	○
Omnistor cassette awning 6.0 m (manual)	—	64	560	○
Panoramic skylight 75x105 cm incl. illuminated roof lining in the bedroom	—	17.5	442	○
Roof rail accessories: rungs and ladder for roof rail with high rear moulding (please note other roof superstructures)	—	20.3	1754	○
Roof vent with fan	—	1.5	7507	○
Storage access in the rear	—	10	1732	○
<b>Exterior design</b>				
Side panels in metallic titanium silver	—	0	511	○
<b>Interior design</b>				
Real leather individual <sup>20)</sup>	—	0	9785	○
Real leather upholstery Colin	—	0	11952	○
Upholstery Melia	—	0	11950	○
<b>Furniture layouts</b>				
ISOFIX child seat bracket for third and fourth seat facing direction of travel	—	4	8125	○
U-shaped seating (free-standing, rigid table base with surrounding seating and backrest cushions)	—	7	1870	○
<b>Kitchen</b>				
Winter cover for refrigerator vents	—	0.3	282	○
<b>Bathroom</b>				
Ceramic toilet <sup>21)</sup>	—	9.1	7243	○
Macerator toilet with waste-holding tank	—	52	1625	○
Toilet ventilation via the roof <sup>21)</sup>	—	0.8	1681	○
<b>Multimedia</b>				
32" TV (incl. bracket, DVB-T 2 HD/T, DVB-S2 receiver, HDMI, wide angle) incl. sound board	—	9	9127	○
Additional 22" flat-screen TV (incl. DBV-T 2 HD/T, DVB-S2 receiver, DVD, HDMI, wide-angle) <sup>23)</sup>	—	3.5	7490	○
Additional flat-screen TV bracket	—	2	1809	○
Automatic satellite system 85 Twin	—	16	1637	○
Second reversing camera in rear moulding	—	1	11541	○
Sound Package Plus <sup>22)</sup>	—	15.5	8082	○
Top View 360° HD camera	—	4.5	7173	○
<b>Heating</b>				
Electrically heated overcab bed	—	16.5	1740	○
<b>Electrical installation</b>				
Second leisure battery AGM, 150 Ah	—	27	830	○
Solar power system 100 watt	—	12.6	922	○



The factory installation of optional equipment increases the actual mass of the vehicle and reduces the pay-mass. The additional weight indicated for packages and optional equipment shows the additional weight compared to the standard equipment of the respective model or layout. The total weight of the selected optional equipment must not exceed the manufacturer-specified mass for optional equipment shown in the model overviews. This is a calculated value for each type and layout that Dethleffs uses to determine the maximum weight available for factory-fitted optional equipment. Detailed information and

explanations on the subject of weight can be found in the Legal information section. An increase of load capacity increases the manufacturer-specified mass for optional equipment. The increase results from the higher pay-mass due to the alternative chassis. The increased tare weight of the alternative chassis and, in particular, the weight for any mandatory heavier engine variants (e.g. 180 hp) must be deducted from this. For a more detailed description of all mandatory technical dependencies, please refer to the explanations on the footnotes.

# Optional equipment\*\*

	Included in package	Additional weight (kg)*	Code	A 9000-2 EB
<b>Water supply</b>				
Outdoor shower installed in rear garage (hot/cold water)	—	2.4	1574	○
<b>Gas supply</b>				
Automatic gas cylinder switchover incl. crash sensor, EisEx and gas filter	—	2.5	1577	○
Outdoor gas socket gas pressure 30 mbar	—	1.3	878	○
<b>Safety</b>				
2 kg fire extinguisher	—	4	1878	○
Alarm system (for door with central locking)	—	0.5	322	○
<b>Packages</b>				
Electric Package 2	—	113	7489	○

○ Optional equipment — Not possible ● Standard equipment ◆ Mandatory △ Not known at the time of publication



The factory installation of optional equipment increases the actual mass of the vehicle and reduces the pay-mass. The additional weight indicated for packages and optional equipment shows the additional weight compared to the standard equipment of the respective model or layout. The total weight of the selected optional equipment must not exceed the manufacturer-specified mass for optional equipment shown in the model overviews. This is a calculated value for each type and layout that Dethleffs uses to determine the maximum weight available for factory-fitted optional equipment. Detailed information and

explanations on the subject of weight can be found in the Legal information section. An increase of load capacity increases the manufacturer-specified mass for optional equipment. The increase results from the higher pay-mass due to the alternative chassis. The increased tare weight of the alternative chassis and, in particular, the weight for any mandatory heavier engine variants (e.g. 180 hp) must be deducted from this. For a more detailed description of all mandatory technical dependencies, please refer to the explanations on the footnotes.

# TECHNICAL INFORMATION / FOOTNOTES

If you order your vehicle with additional equipment, you should check whether it makes sense or is necessary to increase the vehicle's weight! The optional equipment partially replaces the standard equipment.

## FOOTNOTES

- 1) Please note that the total height may increase due to additional roof structures and optional equipment..
- 2) 9-speed torque converter automatic transmission incl. 16" steel wheels
- 3) "Trailer hitch" and "Ford 6-speed automatic transmission" not possible together.
- 4) "Chassis Package Advance" and "Dethleffs Naviceiver" not possible together.
- 5) Only possible in combination with option 11506 "Flat screen 22" HD TV"
- 6) Only possible in combination with the option "flat screen bracket" (code 325).
- 7) Only possible in combination with option 11258 "Automatic HD SAT system 65 Twin"
- 8) Not possible in combination with option 761 "Hot water heating"
- 9) The standard 25 A charge booster is replaced by a 45 A charge booster.
- 10) An optional seat must be considered as a regular seat when calculating the minimum payload and the mass of the passengers. In order to obtain an optional seat, it must be ensured that the minimum payload is still maintained and that all other legal mass values are complied with. Please contact our trade partners for detailed information.
- 11) Only possible in combination with the option "Seat group with belt bench incl. two 3-point belts" (Code 1951).
- 12) Replaces the standard Ford audio system radio.
- 13) Not possible in combination with the option "Assistance package Ford" (Code 13248), replaces the standard Ford audio system radio.
- 14) The "panoramic roof bonnet 70x50 cm in the living area" in combination with the option "electric pull-down bed above the seating group" (Code 680) is in the sleeping area.
- 15) The "70x50 cm panoramic skylight in the living area" is replaced by a "40x40 cm panoramic skylight" in combination with the "electric drop-down bed above the seating group" option (code 13738).
- 16) Only possible in combination with option 761 "warm water heating"
- 17) Please note that the image from the optional rear view camera is displayed on a separate screen.
- 18) Only possible in combination with option 7505 "captain's chair with air suspension from SKA"
- 19) Only possible in combination with option "genuine leather upholstery"
- 20) Your local trade partner will be happy to help you design and define the "Individual genuine leather".
- 21) Not possible in combination with the option "Macerator ceramic toilet with waste-holding tank" (Code 1625).
- 22) Only possible in conjunction with the option "Preparation for radio system incl. sound package in the driver's cab" (Code 659).
- 23) Only possible in combination with option 1809 "Additional flat screen holder"
- 24) Only possible in combination with the option "Dethleffs Naviceiver " (Code 9582).
- 25) Please note that the image from the optional reversing camera is displayed on a digital interior rear view mirror.
- 26) Only possible in combination with the option "Bed construction seating group transverse" (code 1944).
- 27) Please note that with the option "Extra seat incl. side couch instead of sideboard" (code 435) the flat screen holder or the optional 32" flat screen (code 9807) is mounted on the entrance module.
- 28) Only possible in conjunction with the option "Additional seat incl. side couch" (code 435).

# IMPORTANT INFORMATION REGARDING THE SELECTION OF YOUR MOTORHOME

The weight specifications and tests for **motorhomes** are uniformly regulated throughout the EU in EU Implementing Regulation No. 2021/535 (until June 2022: EU Implementing Regulation No. 1230/2012). We have summarised and explained the key terms and legal requirements from this **regulation** for you below. Our **dealers** and the Dethleffs configurator on our website offer you additional assistance in configuring your vehicle.

## 1. Technically permissible maximum laden mass

The **technically permissible maximum laden mass** of the vehicle (e.g. 3,500 kg) is a mass specification set by the manufacturer which the vehicle must not exceed. Information on the **technically permissible maximum laden mass** of the model you have chosen can be found in the technical data. If the vehicle exceeds the **technically permissible maximum laden mass** in everyday driving, this constitutes an administrative offence which may result in a fine.

## 2. Mass in running order

In simple terms, the **mass in running order** is the basic vehicle with **standard equipment** plus a legally fixed standard weight of 75 kg for the driver. This essentially includes the following items:

- the unladen weight of the vehicle together with the bodywork, including operating fluids such as greases, oils and coolants;
- the **standard equipment**, i.e. all equipment items that are included as standard in the factory-fitted scope of delivery;
- the fresh water tank filled to 100 % in driving mode (driving fill according to manufacturer's specifications;) and an aluminium gas cylinder filled to 100 %;
- the **fuel tank**, which is 90 % full, including fuel;
- the driver, whose weight – regardless of the actual weight – is generally specified as 75 kg in accordance with EU law.

Information on the **mass in running order** can be found for each model in our sales documents. It is important to note that the value for **mass in running order** given in the sales documents is a default value determined in the **type-approval procedure** and verified by the authorities. It is legally permissible and possible for the **mass in running order** of the vehicle delivered to you to deviate from the nominal value stated in the sales documents. The legally permissible **tolerance** is  $\pm 5\%$ . In this way, the EU legislator accounts for the fact that certain fluctuations in the **mass in running order** occur due to variations in the weight of supplied parts as well as due to processes and weather conditions.

These weight deviations can be illustrated by means of an example calculation:

- **Mass in running order** acc. to sales documents: 2,850 kg
- Legally permissible **tolerance** of  $\pm 5\%$ : 142.50 kg
- Legally permissible range of **mass in running order**: 2,707.50 kg to 2,992.50 kg

The specific range of permissible weight deviations can be found for each model in the technical data. Dethleffs makes great efforts to reduce weight variations to the minimum that is unavoidable for production reasons. **Deviations** at the upper and lower end of the range are therefore very rare; however, they cannot be completely ruled out technically, even

with all optimisations. The real weight of the vehicle and compliance with the permissible **tolerance** is therefore checked by Dethleffs by weighing each vehicle at the **end of the line**.

## 3. Mass of the passengers

The **mass of the passengers** is set a standard value of 75 kg for each seat provided by the manufacturer, regardless of the actual weight of the passengers. The **mass of the driver** is already included in the **mass in running order** (see no. 2 above) and is therefore not included again. In the case of a **motorhome** with four **permitted seats**, the **mass of the passengers** is therefore  $3 * 75 \text{ kg} = 225 \text{ kg}$ .

## 4. Optional equipment and actual mass of the vehicle

**Optional equipment** (also: additional equipment) includes, according to the legal definition, all optional equipment parts not included in the **standard equipment** which are fitted to the vehicle under the responsibility of the manufacturer – i.e. ex works – and can be ordered by the customer (e.g. awning, bicycle or motorbike carrier, satellite system, solar system, oven, etc.). Information on the individual or package weights of the **optional equipment** that can be ordered can be found in our sales documents. **Optional equipment** in this sense does not include other **accessories** that are retrofitted by the **dealer** or you personally after the vehicle has been delivered ex works.

The **mass of the vehicle in running order** (see no. 2 above) and the mass of the **optional equipment** fitted to a specific vehicle at the factory are together referred to as the **actual mass**. You will find the corresponding information for your vehicle after handover under item 13.2 of the Certificate of Conformity (CoC). Please note that this specification also represents a standardised value. Since the **mass in running order** – as an element of the **actual mass** – is subject to a legally permissible **tolerance** of  $\pm 5\%$  (see no. 2), the **actual mass** may also deviate accordingly from the stated nominal value.

## 5. Pay-mass and minimum pay-mass

The installation of optional equipment is also subject to technical and legal limits: Only so much optional equipment can be ordered and fitted at the factory that sufficient free weight remains for baggage and other accessories ("pay-mass") without exceeding the technically permissible maximum laden mass. The pay-mass is calculated by subtracting the mass in running order (nominal value according to sales documents, see no. 2 above), mass of the optional equipment and the mass of the passengers (see no. 3 above) from the technically permissible maximum laden mass (see no. 1 above). The EU regulations stipulate a fixed minimum pay-mass for motorhomes, which must remain as a minimum for baggage or other non-factory-fitted accessories. This minimum pay-mass is calculated as follows:

Minimum pay-mass in kg  $\geq 10 * (n + L)$

Where: "n" is the maximum number of passengers plus the driver and "L" is the overall length of the vehicle in metres.

For a motorhome with a length of 6 m and 4 approved seats, the minimum pay-mass is therefore e.g.  $10 \text{ kg} * (4 + 6) = 100 \text{ kg}$ .

To ensure that the **minimum pay-mass** is maintained, there is a maximum combination of **optional equipment** that can be ordered for each vehicle model. In the above example with a **minimum pay-mass** of 100 kg, the total mass of **optional equipment** for a vehicle with four **permitted seats** and a **mass in running order** of 2,850 kg should not exceed 325 kg:

3,500 kg	<b>technically permissible maximum laden mass</b>
- 2,850 kg	<b>mass in running order</b>
- 3*75 kg	<b>mass of the passengers</b>
- 100 kg	<b>minimum pay-mass</b>
= 325 kg	<b>maximum permissible mass of optional equipment</b>

It is important to note that this calculation is based on the default value for **mass in running order** as defined in the **type-approval procedure**, without taking into account the permissible weight deviations for **mass in running order** (see no. 2 above). If the maximum permissible value for the **optional equipment** of (in the example) 325 kg is almost or completely exhausted, an upward weight deviation can therefore result in the **minimum pay-mass** of 100 kg being met mathematically using the default value for the **mass in running order**, although in fact there is no corresponding **load capacity**. Here, too, an example calculation for a vehicle with four seats, whose real weighed **mass in running order** is 2 % above the nominal value:

3.500 kg	<b>technically permissible maximum laden mass</b>
- 2.907 kg	real weighed <b>mass in running order</b> (+ 2 % compared to the stated value of 2,850 kg)
- 3*75 kg	<b>mass of the passengers</b>
- 325 kg	<b>optional equipment</b> (maximum permissible value)
= 43 kg	<b>actual load capacity</b> (< <b>minimum pay-mass</b> of 100 kg)

In order to avoid such a situation, Dethleffs further reduces the maximum permissible weight of the total **optional equipment** that can be ordered on a model-specific basis. The limitation of **optional equipment** is intended to ensure that the **minimum pay-mass**, i.e. the legally prescribed free mass for **baggage** and retrofitted **accessories**, is actually available for the **vehicle load capacity** of the vehicles delivered by Dethleffs. Since the weight of a specific vehicle can only be determined when it is weighed at the **end of the line**, in very rare cases a situation may arise in which the **minimum pay-mass** at the **end of the line** is not guaranteed, despite this limitation of **optional equipment**. In order to guarantee the **minimum pay-mass** even in these cases, Dethleffs will check together with your **trade partner** and you before delivery of the vehicle whether, for example, the vehicle is loaded up, seats are reduced or **optional equipment** is removed.

## 6. Effects of tolerances of the mass in running order on the pay-mass

Regardless of the **minimum pay-mass**, you should note that unavoidable production-related fluctuations in the **mass in running order** – both upwards and downwards – have a mirror-image effect on the remaining **load capacity**: If you order our example vehicle (see no. 3. above), for example, with **optional equipment** with a total weight of 150 kg, the calculated **pay-mass** based on the default value for the **mass in running order** is 275 kg. The **load capacity** actually available may deviate from this value due to **tolerances** and may be higher or lower. If the **mass in running or-**

**der** of your vehicle is, for example, permissibly 2 % higher than stated in the sales documents, the **load capacity** is reduced from 275 kg to 218 kg:

3.500 kg	<b>technically permissible maximum laden mass</b>
2.907 kg	real weighed <b>mass in running order</b> (+ 2 % compared to the stated value of 2,850 kg)
3*75 kg	<b>mass of the passengers</b>
150 kg	<b>optional equipment</b> ordered for the specific vehicle
= 218 kg	<b>sactical load capacity</b>

As a precaution to ensure that the calculated **pay-mass** is actually given, you should therefore take the possible and permissible **tolerances** for the **mass in running order** into account when configuring your vehicle. We also recommend that you weigh the laden **motorhome** on a non-automatic scale before each journey and, taking the individual weight of the **passengers** into account, determine whether the **technically permissible maximum laden mass** and the **technically permissible maximum mass on the axle** are observed.

## General Information

The information on the scope of delivery, appearance, performance, dimensions and weights of the vehicles corresponds to the knowledge available at the time of going to press and to the European homologation regulations.

Technical changes in design and equipment as well as errors excepted. These Technical Information is valid from 12 January 2024. Vehicle illustrations in this document may contain optional equipment subject to an extra charge. We expressly reserve the right to make changes. With the publication of this Technical Information, all previous technical documents lose their validity.